

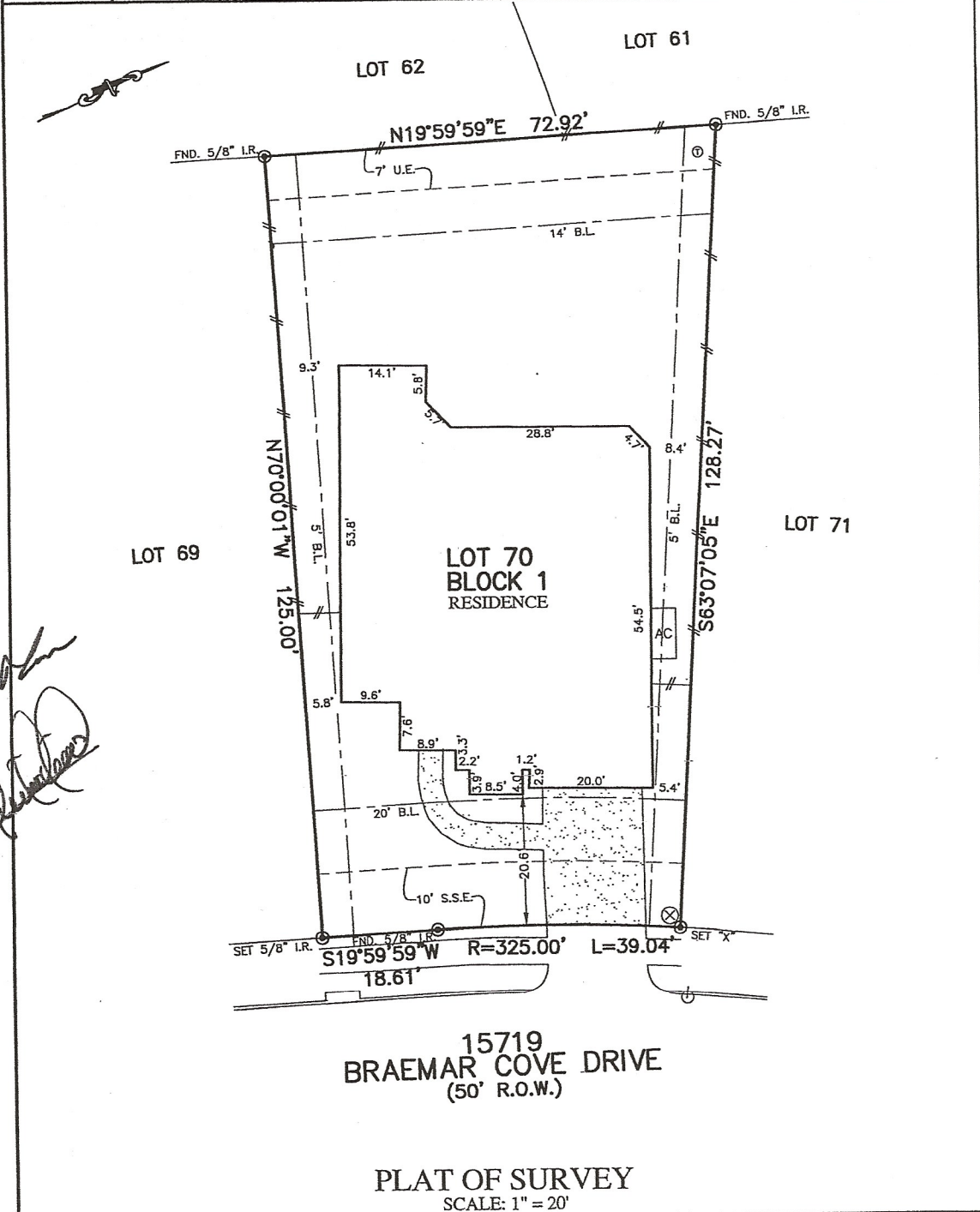

FLATWORK	B.L. BUILDING LINE	T.O.F. TOP OF FORM	U.V.E. UNOBSTRUCTED VISIBILITY EASEMENT	⊗ MANHOLE
PROPERTY LINE	B.L.(FL) FRONT LOAD BUILDING LINE	U.E. UTILITY EASEMENT	M.A.C.C.E. MAINTENANCE & ACCESS EASEMENT	⊠ GRATE DRAIN
BUILDING LINE	B.L.(SI) SWING IN BUILDING LINE	W.L.E. WATER LINE EASEMENT	A.C.C.E. ACCESS EASEMENT	⊠ PAD MOUNTED TRANSFORMER
EASEMENT	B.L.(SC) CAR BUILDING LINE	ST.M.S.E. STORM SEWER EASEMENT	A.E. AERIAL EASEMENT	⊠ ELECTRIC BOX
WOODEN FENCE	G.B.L. GARAGE BUILDING LINE	S.S.E. SANITARY SEWER EASEMENT	D.E. DRAINAGE EASEMENT	⊠ FIBER OPTIC
WROUGHT IRON FENCE	(B.G.) BUILDER GUIDELINES	R.O.W. RIGHT-OF-WAY	E.E. ELECTRIC EASEMENT	⊠ TELEPHONE PEDESTAL
CHAIN LINK FENCE	F.F. FINISHED FLOOR	P.A.E. PRIVATE ACCESS EASEMENT	W.V. WATER VALVE	⊠ GAS METER
OVERHEAD ELECTRIC	EXT. EXTENDED	P.U.E. PRIVATE UTILITY EASEMENT	⊠ FIRE HYDRANT	⊠ CABLE PEDESTAL
	PROP. PROPOSED	P.V.T. PRIVATE	⊠ MONUMENT	⊠ WATER METER
	ELEV. ELEVATION	F.N.D. FOUND	⊠ I.P. IRON PIPE	⊠ GUY ANCHOR



Manuel Tovar
Ingrid Ortiz

NOTES:
 1. ALL BEARINGS SHOWN HEREON ARE BASED ON THE RECORDED PLAT.
 2. ALLPOINTS LAND SURVEY, INC. IS NOT LIABLE FOR ANY DAMAGES DUE TO INFORMATION NOT PROVIDED TO SURVEYOR OR BUILDER PLACING ANY IMPROVEMENTS WITHIN A BUILDING LINE OR EASEMENT.
 3. SUBJECT TO APPLICABLE RESTRICTIVE COVENANTS LISTED IN ITEM 1, SCHEDULE "B" OF TITLE COMMITMENT ISSUED BY TITLE RESOURCES GUARANTY Co. UNDER G.F. No 147001258.

FOR: MANUEL TOVAR AND INGRID ORTIZ TOVAR
 ADDRESS: 15719 BRAEMAR COVE DRIVE
 ALLPOINTS JOB#: WS205330 BY: CD
 G.F.: 147001258
 JOB:
 FLOOD ZONE: X
 COMMUNITY PANEL: 48201C0505M
 EFFECTIVE DATE: 6/9/2014
 LOMR: DATE:

LOT 70, BLOCK 1,
 BALMORAL, SECTION 4,
 FILM CODE NO. 686166, MAP RECORDS,
 HARRIS COUNTY, TEXAS

I HEREBY CERTIFY THAT THIS PLAT REPRESENTS THE RESULTS OF A SURVEY MADE ON THE GROUND, ON THE 5TH DAY OF DECEMBER, 2020.

Steven P. Brister

