

PURCHASER: THE GOVERNMENT OF JAPAN
 ADDRESS: 17 FARRHAM PARK DRIVE
 DESCRIPTION:
 LOT SEVENTEEN (17), IN BLOCK ONE (1) OF FARRHAM PARK, AN ACQUISITION
 OF THE GOVERNMENT OF JAPAN, THE LOCATION OF WHICH IS SHOWN HEREON
 RECORDED IN VOLUME 100, PAGE 16 OF THE MAP RECORDS OF
 HARRIS COUNTY, TEXAS.
 NOTES:
 1. THIS TRACT LIES IN ZONE AE, AND LIES IN A FLOOD ZONE, ACCORDING TO
 2. SURVEYOR BASED ON INFORMATION PROVIDED BY THE PURCHASER.
 3. TO SUPPORT THE DETERMINATION OF THE LOCATION OF INTENDED BARRIERS OF
 4. SUBJECT TO ANY AND ALL APPLICABLE ORDINANCES.
 5. SUBJECT TO ANY AND ALL INTERFERING OR RESTRICTIVE COVENANTS
 6. V. 7542, PG. 208 D.R.H.C.
 7. BUFFALO BAYOU IS A NAVIGABLE STREAM THE BOUNDARY BETWEEN STATE AND
 PRIVATE PROPERTY ARE NOT DETERMINED BY THIS SURVEY.

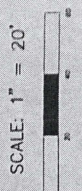
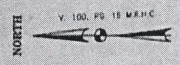

LEGEND	
---	APPROXIMATE LINE
---	CONCRETE WALL
---	IRON ROD
---	SETBACK
---	CONCRETE FOUNDATION
---	STEEL
---	IRON ROD
---	CONCRETE
---	WOOD
---	ASPHALT DRIVE
---	CONCRETE DRIVE
---	PAVEMENT DRIVE
---	GRASS DRIVE
---	BRICK DRIVE
---	CLAY DRIVE
---	CONCRETE DRIVE
---	IRON ROD

LAND TITLE SURVEY

TO CHARTER TITLE AND THE GOVERNMENT OF JAPAN, AND IN THE FOUND SURVEY
 OF THE PROPERTY SHOWN HEREON CONDUCTED BY MOSELEY ON UNDER
 SUPERVISION ON APRIL 27, 2000 AND THAT THIS PLAT CORRECTLY REPRESENTS
 SURVEY CONFORMS TO CURRENT TEXAS SURVEYORS ASSOCIATION STANDARDS FOR A
 CLASS "A" CONDITION SURVEY.



DATED: 4/21/2000
 REGISTERED PROFESSIONAL LAND SURVEYOR NO. 4886

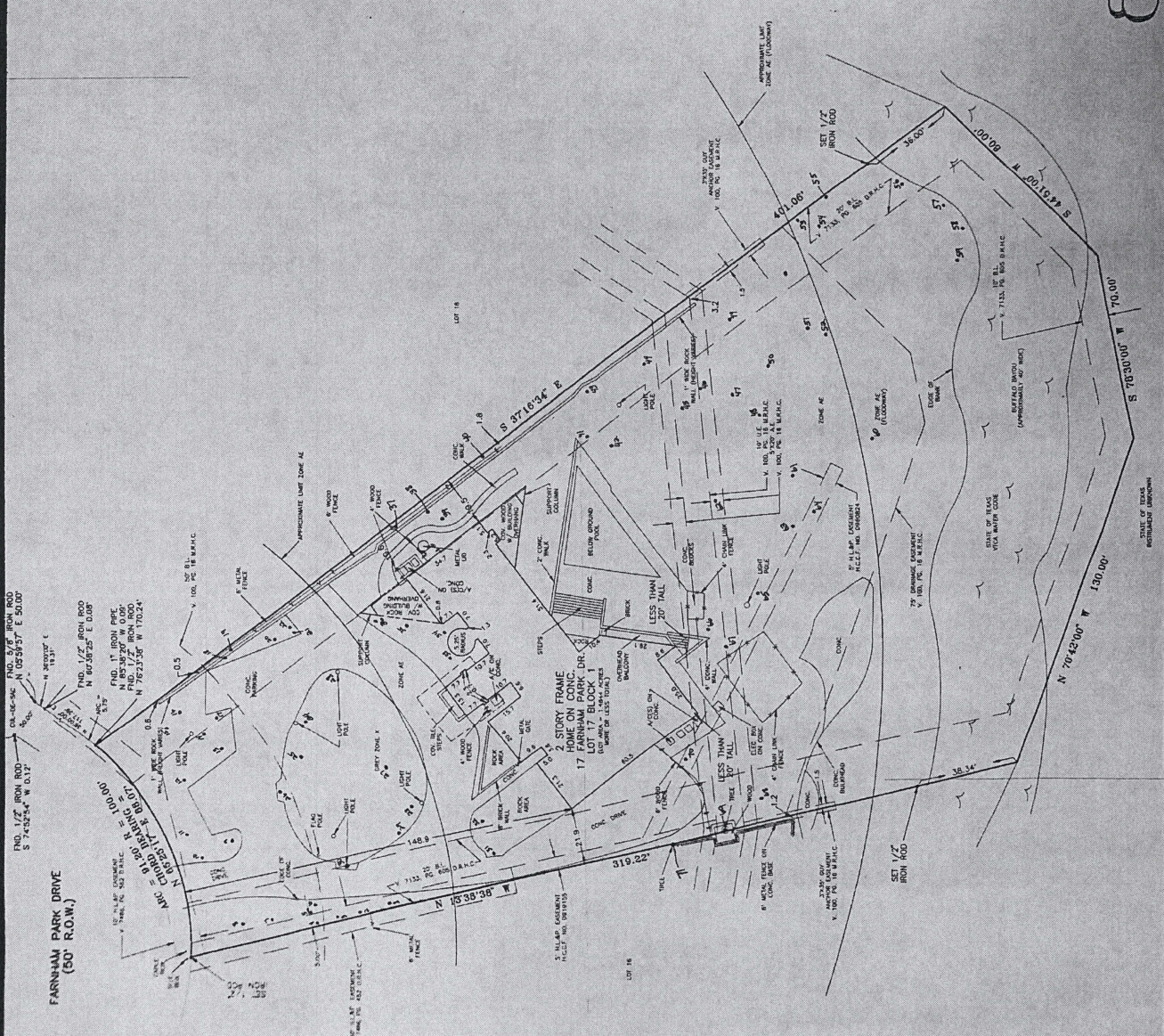

FARRHAM PARK DRIVE
 (50' R.O.M.)



B & B SURVEYING CO. 723 MAIN STREET SUITE 910
 HOUSTON, TEXAS 77002 (713) 942-2000