

BASIS OF BEARINGS IS RECORDED PLAT.

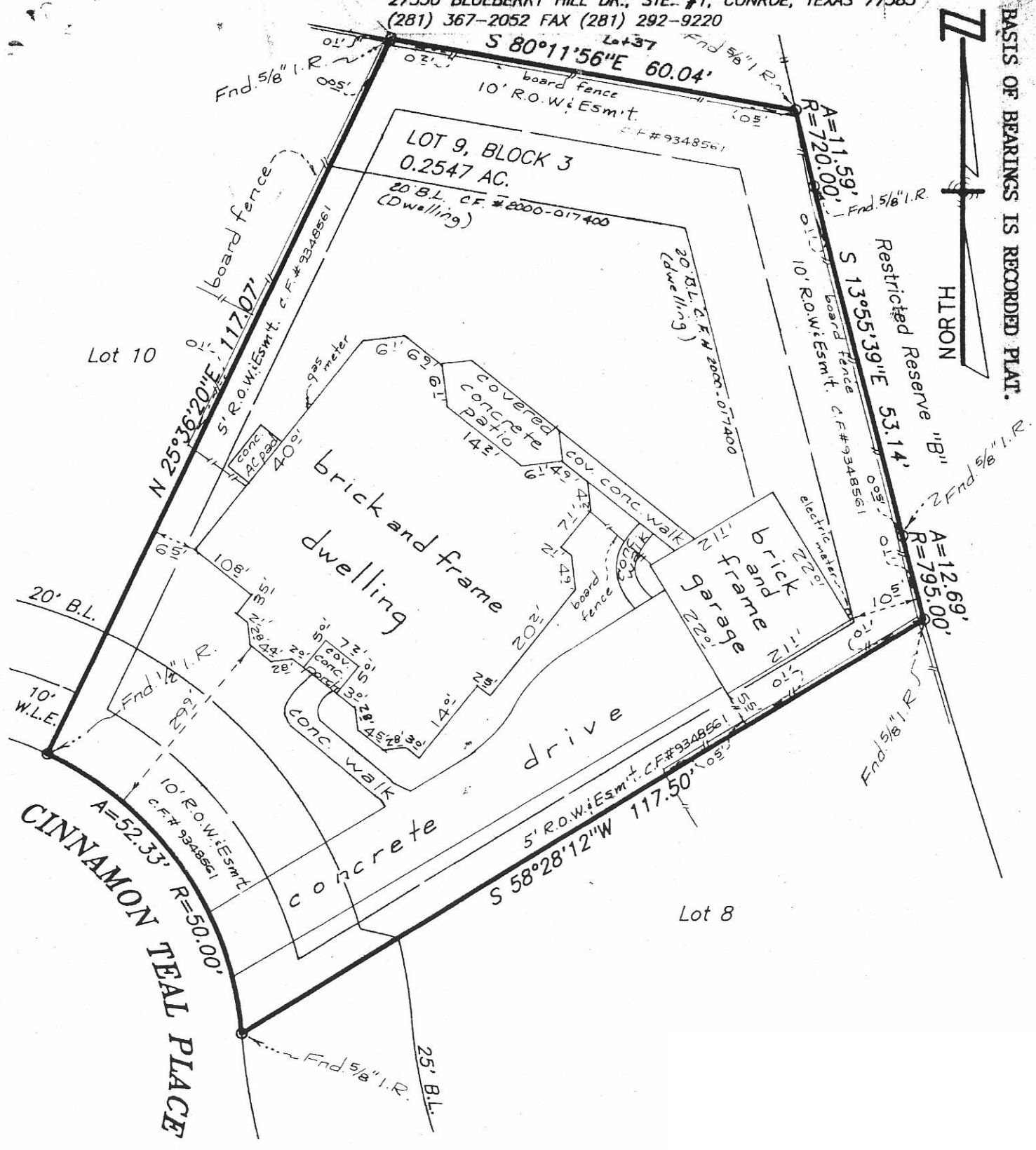

OCTOBER 30, 2002

STANDARD LAND SURVEY  
 LOT 9, BLOCK 3

THE WOODLANDS, VILLAGE OF ALDEN BRIDGE, SECTION 1  
 A SUBDIVISION OF 33.29 ACRES LOCATED IN THE JAMES LEE SURVEY, ABSTRACT NO. 319

MONTGOMERY COUNTY, TEXAS REF: Cabinet G, Sheet 123A Map Records

Scale: 1" = 20' Date: October 18, 2002

Address: 34 Cinnamon Teal Place, The Woodlands, Texas 77382

To Lisa Schott and Patrick Schott, Exclusively,

I hereby certify that this survey was made on the ground under my supervision and that there are no visible encroachments except as shown. This Survey substantially conforms to the current Texas Society of Professional Surveyors Standards and Specifications for a Category 1-B, Condition III Survey. This Survey was performed with the benefit of a Title Commitment prepared by Montgomery County Title Company G.F. No. 02020451. Surveyor did not abstract subject property. Surveyor did not locate underground improvements or utilities.

*Robert E. Maddux, Jr.*  
 Robert E. Maddux, Jr.  
 R.P.L.S. No. 4513

This drawing is the property of Maddux Professional Land Surveying Co. and shall not be used without the written consent of an agent of Maddux Professional Land Surveying Co.. Maddux Professional Land Surveying accepts no responsibility for the use of this drawing for any purpose after six months from the date indicated on this drawing. All Rights Reserved. Copyright 2002. Maddux Professional Land Surveying Co.

File No. 02-TM-1472

Seal