

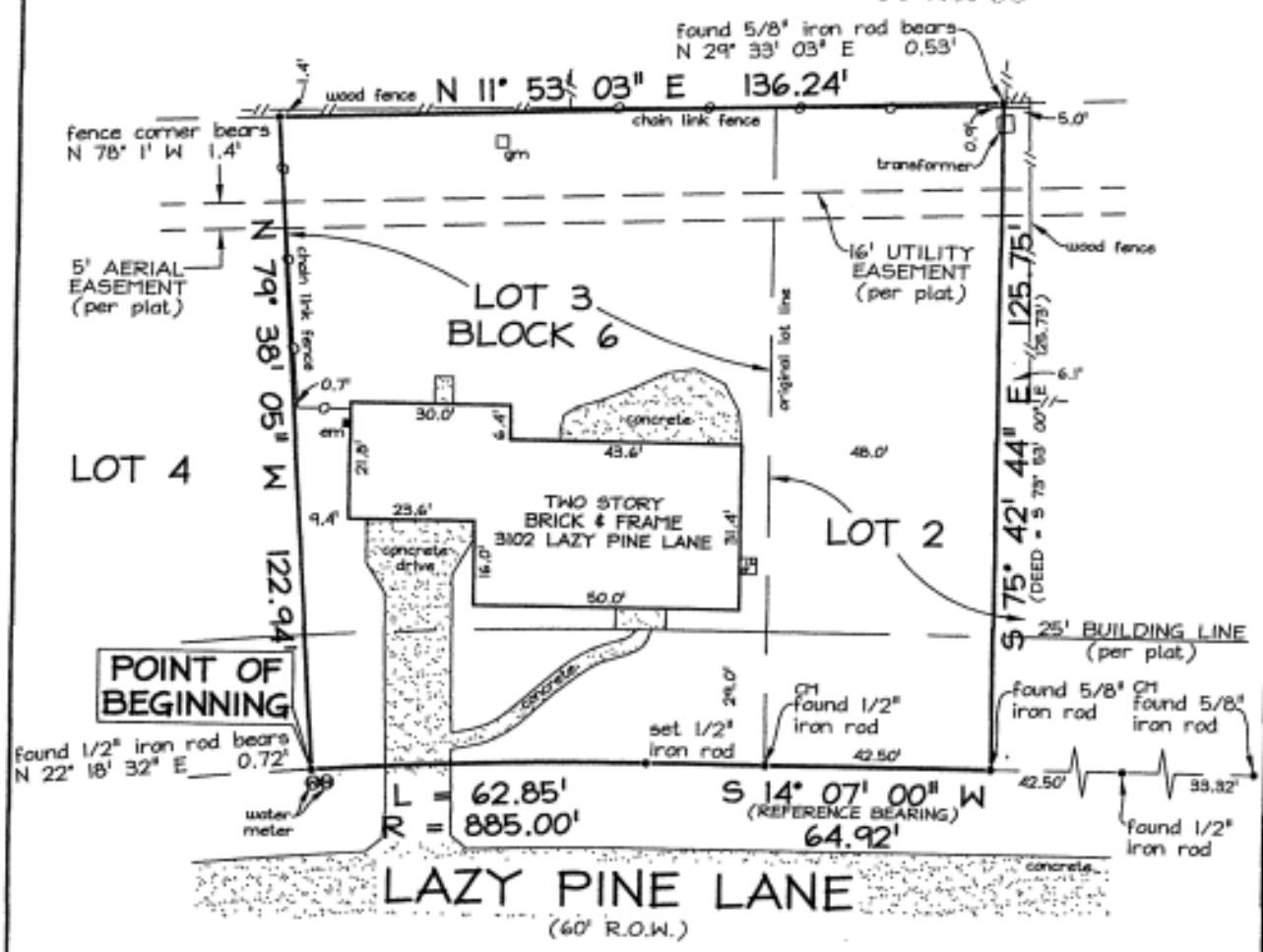

PRECISE LAND SURVEYING, INC.
DALLAS/FORT WORTH
4825 EASTOVER DR.
MESQUITE, TX 75149
PH. 877.581.7072 FX. 1.800.438.1273

WILLIAM P. HARRIS 6,422.40 ACRE SURVEY
WILLABSTRACT NO. 30



NOTES:
CM = CONTROLLING MONUMENT.
BEARINGS ARE BASED ON PLAT RECORDED IN VOL. 114, PG. 62, M.R.H.C.T.
THIS SURVEY IS VALID ONLY WITH ORIGINAL SIGNATURE IN BLACK INK.
ALL SET IRON RODS HAVE A PLASTIC CAP STAMPED "PRECISE LAND SURV."

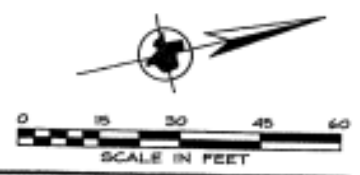

THIS IS TO DECLARE that on this date a survey was made on the ground, under my direction and supervision of the property located at 3102 LAZY PINE LANE, and Being more fully described on Exhibit "A" attached hereto and made a part thereof.

There are no visible conflicts or protrusions, except as shown.
The subject property appears to lie within the limits of a 100-year flood hazard zone according to the map published by the Federal Emergency Management Agency, and has a Zone "AE" Rating as shown by Map No. 48201C0945 L, dated JUNE 18, 2007. The statement that the property does or does not lie within a 100-year flood zone is not to be taken as a representation that the property will or will not flood. This survey is not to be used for construction purposes and is for the exclusive use of the hereon named purchaser, mortgage company, and title company only and this survey is made pursuant to that one certain title commitment under the GP number shown hereon, provided by the title company named hereon and that on this date the easements, rights-of-way or other locatable matters of record of which the undersigned has knowledge or has been advised are as shown or noted hereon. This survey is subject to any and all covenants and restrictions of record pertaining to the recorded plat.

DATE: _____
ACCEPTED BY:



DATE: 08/11/11
FIELD DATE: 08/11/11
REVISED: _____
TECH: JDJ FIELD: CH
JOB NO: 911-1987



GP NO. CTH-CL-CTH094903779SCM
MAPSCO NO: 580-P
CHICAGO TITLE COMPANY

Registered Professional Land Surveyor