



PRECISION SURVEYORS, INC.
 1-800-440-2341
 281-496-1566

REGISTERED
 PROFESSIONAL SURVEYORS
 CAROL BRADY
 281-496-1559

THE TEXAS
 SURVEYORS' ASSOCIATION
 DERRILL POWERS
 281-566-8110



PRECISION SURVEYORS, INC.

1-800-440-2341
 1-800-526-5797
 1495 WINDHAM DRIVE SUITE 2100 HOUSTON, TEXAS 77079

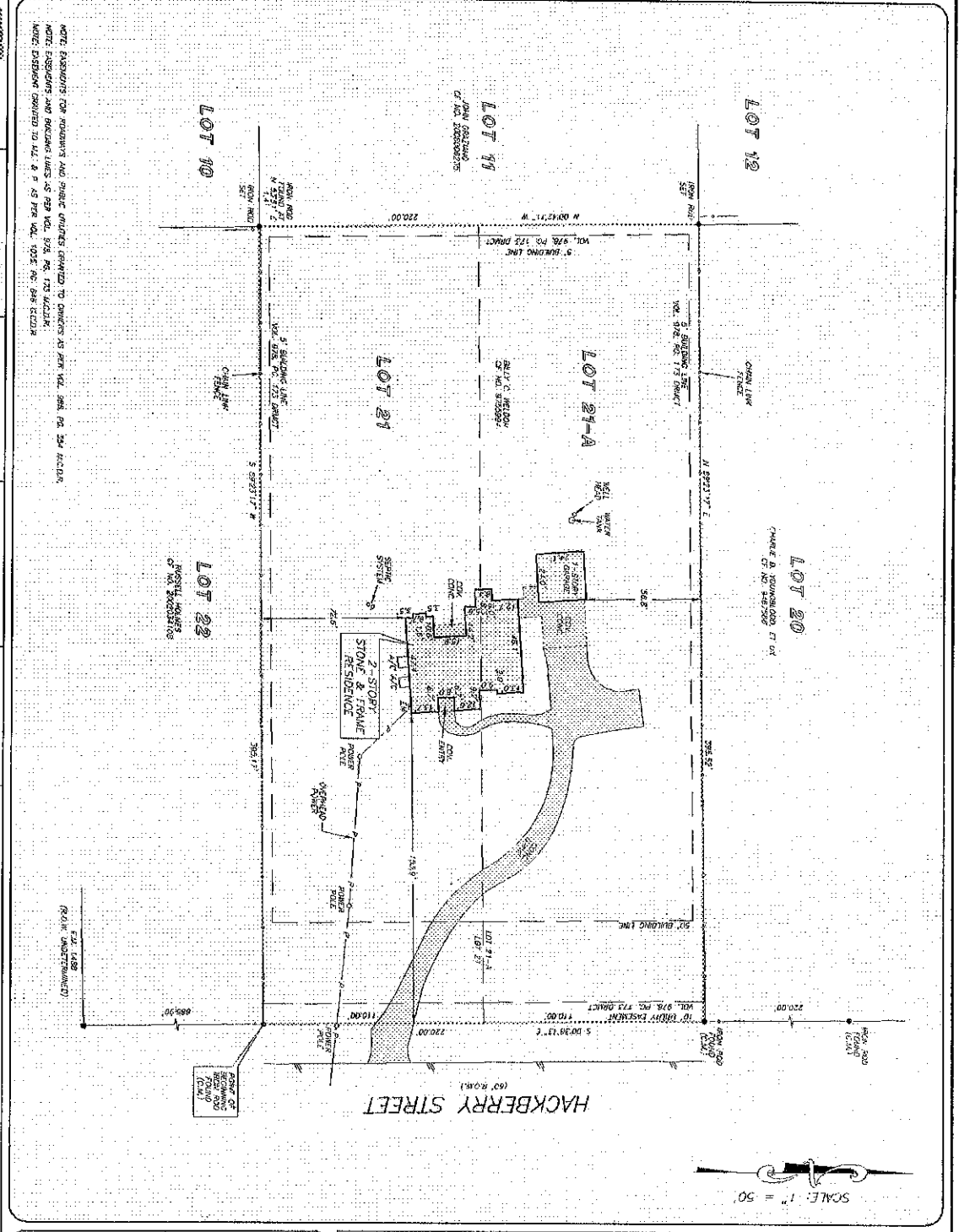

SCALE: 1" = 50'

OFF NO. C74-180-CH04023411 CHICAGO TITLE
 ADDRESS: 215 HACKBERRY STREET
 HOUSTON, TEXAS 77054
 BORROWER: KENNETH CLARK AND
 DIANE CLARK

1.9967 ACRES BEING
 LOT 21 AND 21-A
 COUNTRY FOREST SUBDIVISION
 SECTION 1

AN UNRECORDED SUBDIVISION SITUATED IN THE
 T. J. NICHOLS SURVEY, ABSTRACT NO. 397
 OF KENTZBERG COUNTY, TEXAS
 (SEE ATTACHED METES AND BOUNDS)

THIS PROPERTY DOES NOT LIE WITHIN THE
 FLOOD HAZARD ZONE AS PER THE
 FLOOD INSURANCE RATE MAP
 NUMBER 17187B

ALL DIMENSIONS OF THIS PLAT REPRESENT EACH
 DIMENSION WITHIN BOUNDARY FIELD BOOK.
 DETERMINATIONS WERE MADE BY FIELD BOOK
 MEASUREMENTS.

A SURVEYOR'S INVESTIGATION
 WAS BEYOND THE SCOPE OF THIS SURVEY

SEE JOB ATTACHED NO. 373894-2102
 RECORD BEARING OF NO. 373894-2102

THESE CLERK'S THE SURVEY USE MAKE
 REFERENCE TO THE PLAT FOUND AT THE
 SURVEYOR'S OFFICE. THE SURVEYOR'S
 INVESTIGATION WAS BEYOND THE SCOPE OF
 THIS SURVEY. THE SURVEYOR'S
 INVESTIGATION WAS BEYOND THE SCOPE OF
 THIS SURVEY. THE SURVEYOR'S
 INVESTIGATION WAS BEYOND THE SCOPE OF
 THIS SURVEY.

BY: RICKY S. RICHARDSON
 REGISTERED PROFESSIONAL LAND SURVEYOR
 NO. 3445
 AUGUST 12, 2009

STATE OF TEXAS
 RICKY S. RICHARDSON
 LAND SURVEYOR
 3445

DRAWN BY: SP