

THE BERRY HILL

903HP

The Berry Hill combines the formality and polish of classic styling with the charm of cottage proportions, producing a house with timeless appeal.

Square Footage: approximately 3,100 heated
4 bedrooms and 3½ baths
Crawlspace foundation

Exterior Materials: stucco and weatherboard siding
Designed by William E. Poole of Cary, North Carolina
Copyright Southern Living, Inc., 1990

To order working drawings: 1 set ... \$275/5 sets ...
\$375/each additional set ... \$40/Alabama residents add
4% sales tax. Please make checks payable to: *Southern
Living Plans*, Box C-349, Birmingham, AL 35283.
Credit card orders call 1-800-633-8628. Also, *Our
Southern Portfolio*, a collection of more than 75
designs, is available for \$15.



SECOND FLOOR (1,062 sq. ft.)

Bedroom 2: sloping ceiling, walk-in closet, adjoining
bath, dormer window

Bedroom 3: sloping ceiling, walk-in closet

Bedroom 4: sloping ceiling, walk-in closet, dormer
window

Bonus Space (an additional 529 square feet): future
recreation room and hall

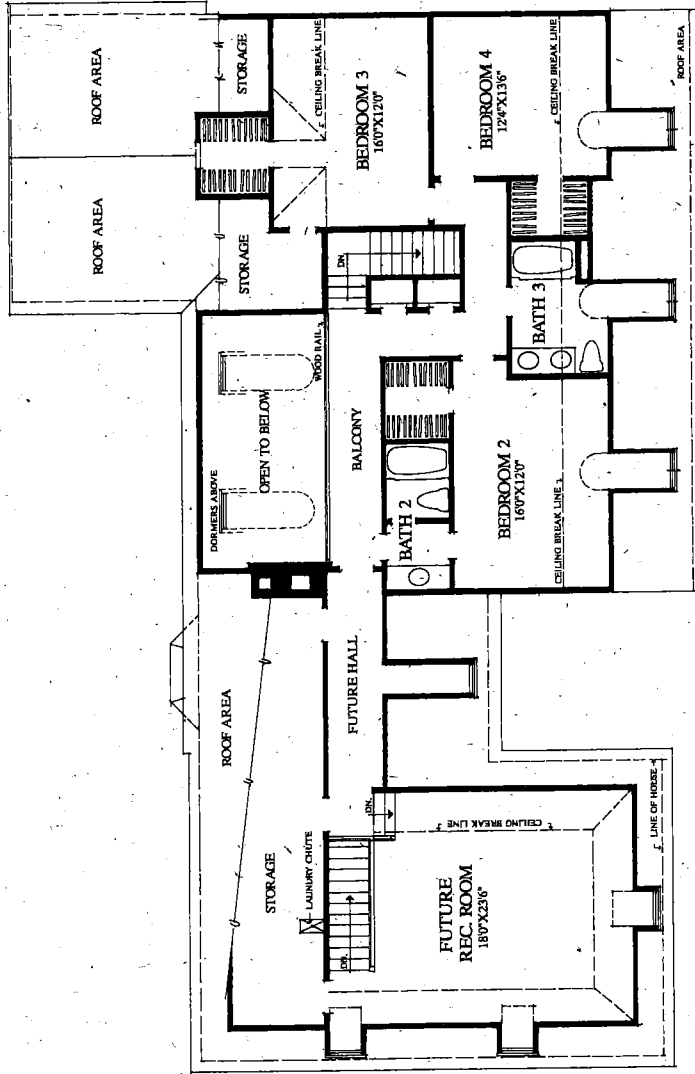

1st FLOOR (2,000 sq. ft.)

- Living Room: 10' ceiling, cased opening to foyer
- Dining Room: 10' ceiling, cased opening to foyer, single door to kitchen
- Family Room: vaulted ceiling; French door, with fanlight transom and flanking floor-to-ceiling windows, leading to deck; fireplace; built-in bookcase
- Kitchen: 10' ceiling, "in-line" and island work centers, adjoining breakfast area, walk-in pantry
- Master Bedroom: 10' ceiling; French door, with flanking French windows and transoms, leading to deck; Palladian window on rear wall
- Master Bath: walk-in closet, two sinks, whirlpool, separate shower
- Double Garage: storage area, bonus space above

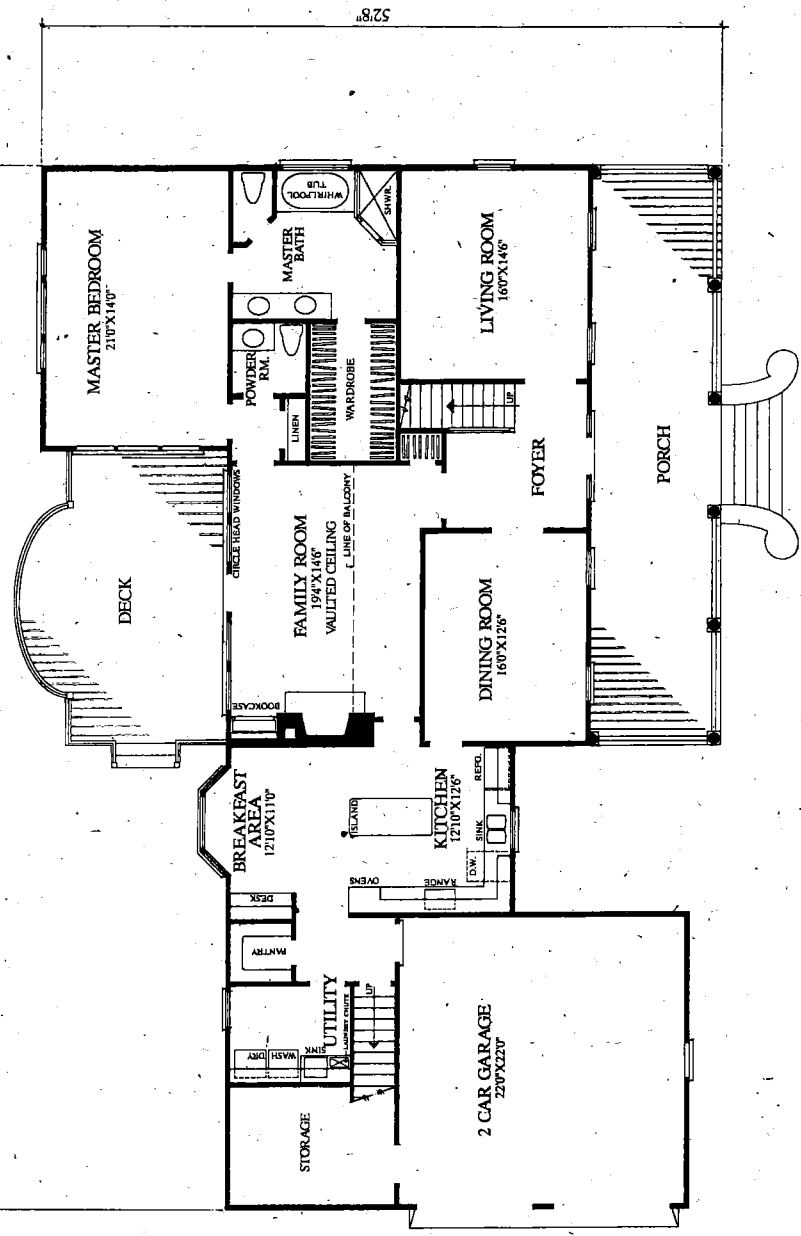

THE BERRY HILL

903HP

THE HISTORY OF THE BERRY HILL

In many areas of the Lower South during the early 19th century, French and Spanish influences blended to form a unique house type. The Berry Hill, a typical Mississippi River Delta planter's cottage, is a beautiful interpretation of those historic dwellings. Rather than basing this plan on one historic residence, William Poole designed the house to be a composite of vernacular architectural elements found along the rivers and bayous of the Lower South.

A slightly raised foundation helps keep this climate-conscious house cool and dry. A simple balustrade spans the front of the house, and six Doric columns support the deep, overhanging porch. Sidelights and an elliptical transom dress the front door. Tall breeze-catching windows on the lower level combine with round-top windows in the dormers to further enhance the regional look.



To order working drawings for THE BERRY HILL (903HP): 1 set ... \$275/5 sets ... \$375/each additional set ... \$40/Alabama residents add 4% sales tax. Please make checks payable to: *Southern Living Plans*, Box C-349, Birmingham, AL 35283. Credit card orders call 1-800-633-8628. Also, *Our Southern Portfolio*, a collection of more than 75 designs, is available for \$15.

William E. Poole Designs, Inc.

12 Market Street Historic Wilmington NC

Return

Historical House Collection - Berry Hill HC903

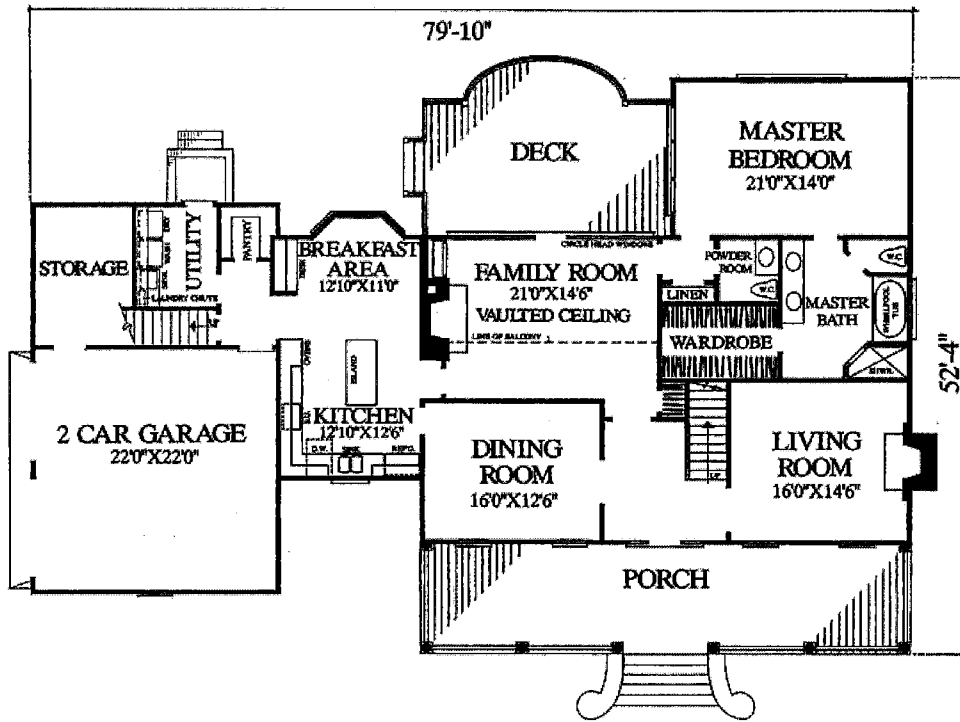

Berry Hill First Floor

Total Heated Square Footage	3062 Sq. Ft.
Foundation	Crawlspace
Width (Ft. - In.)	79' - 10
Depth (Ft. - In.)	52' - 4
First Floor Ceiling Height	10'
Second Floor Ceiling Height	8'
Additional Features (if any)	Future Recreational Room

Return

To order plans Call 910-251-8980

William E. Poole Designs, Inc.

12 Market Street Historic Wilmington NC

Return

Historical House Collection - Berry Hill HC903

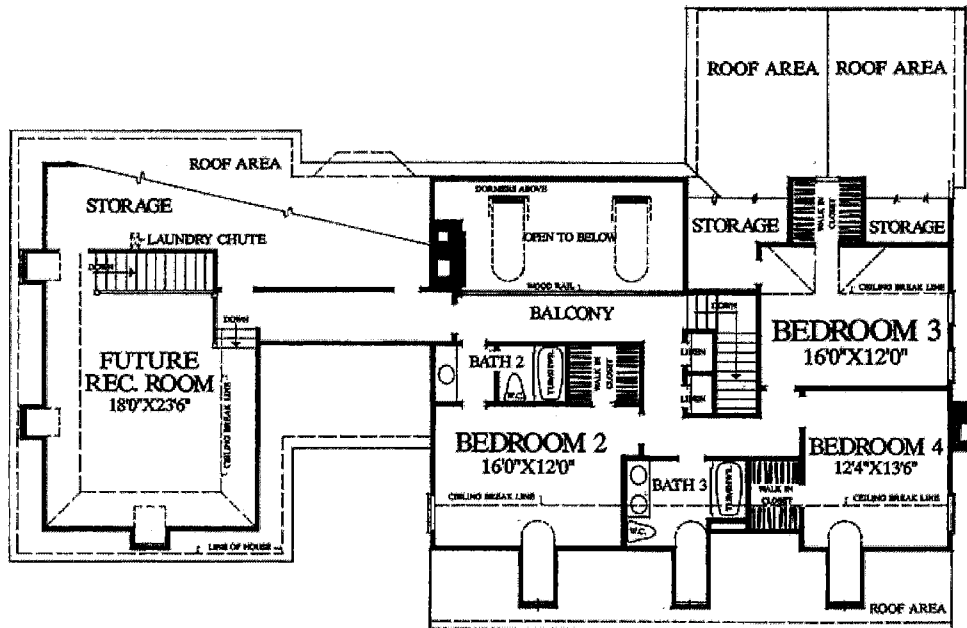

Berry Hill Second Floor

Total Heated Square Footage	3062 Sq. Ft.
Foundation	Crawlspace
Width (Ft. - In.)	79' - 10
Depth (Ft. - In.)	52' - 4
First Floor Ceiling Height	10'
Second Floor Ceiling Height	8'
Additional Features (if any)	Future Recreational Room

Return

To order plans Call 910-251-8980

William E. Poole Designs, Inc.

12 Market Street Historic Wilmington NC

Return

Historical House Collection - Berry Hill HC903

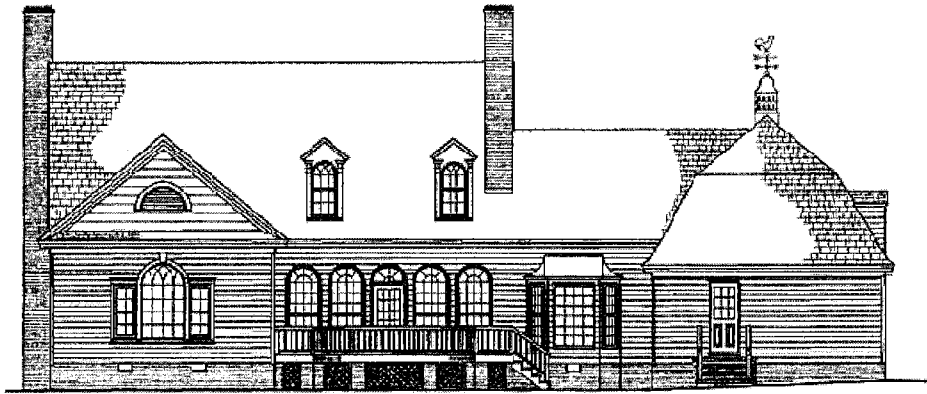

Berry Hill Floor

Total Heated Square Footage	3062 Sq. Ft.
Foundation	Crawlspace
Width (Ft. - In.)	79' - 10
Depth (Ft. - In.)	52' - 4
First Floor Ceiling Height	10'
Second Floor Ceiling Height	8'
Additional Features (if any)	Future Recreational Room

Return

To order plans Call 910-251-8980