

• THIS INFORMATION IS BASED ON GRAPHIC PLOTTING ONLY, WE DO NOT ASSUME RESPONSIBILITY.
 • Subject Property IS NOT Located in a Federal Insurance Administration Designated Flood Hazard Area, and Lies in ZONE 'X'
 As per Community, and Map 480296 48201C Panel 465L Dated 06/18/07
 PLEASE REFER TO FEMA FLOOD INSURANCE STUDY OF HARRIS COUNTY AND INCORPORATED AREAS FOR EXACT DETERMINATION

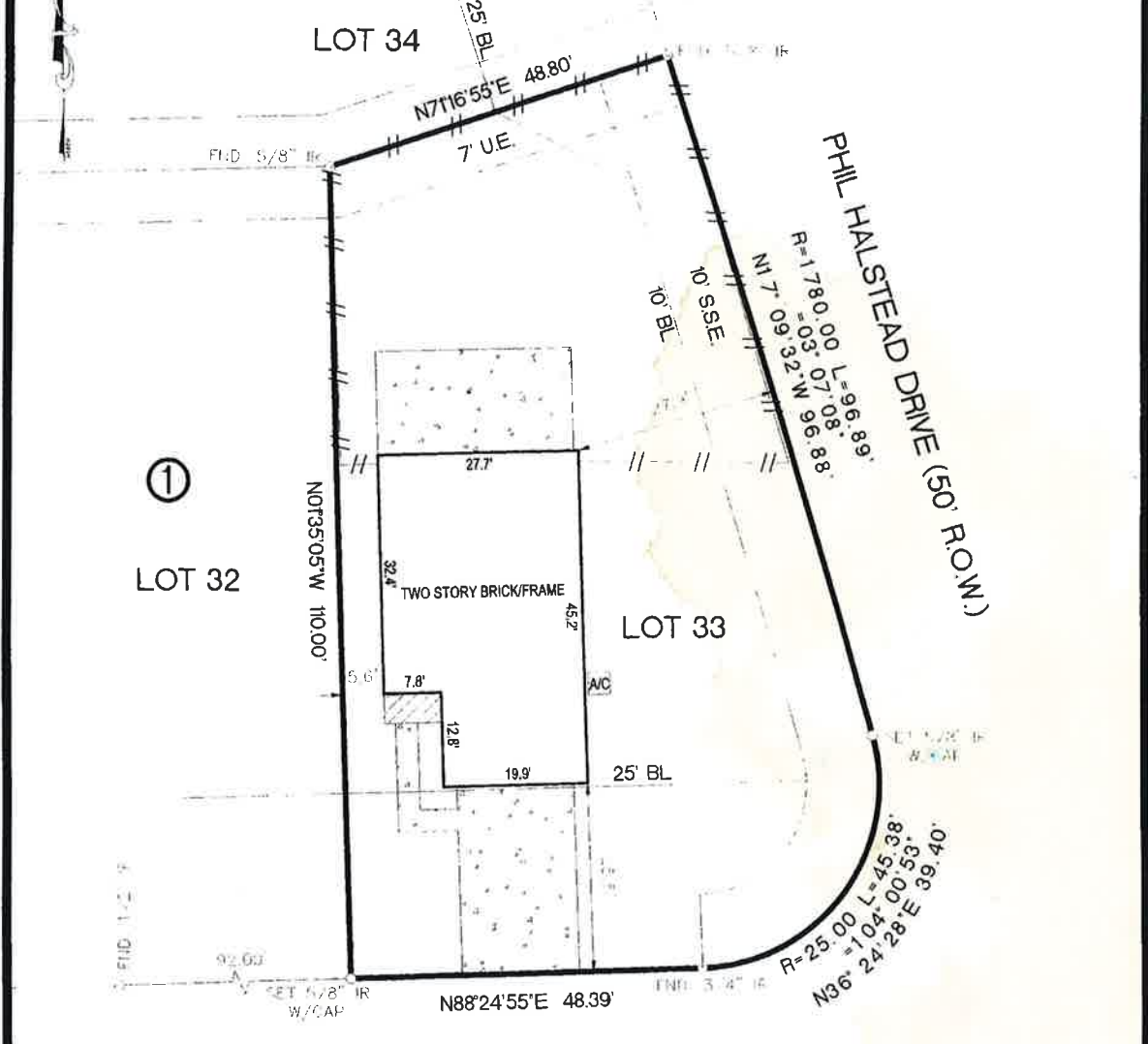

SUTTON MEADOWS DRIVE (60' R.O.W.)

NOTES:

- 1) RESTRICTIVE COVENANTS AS SET OUT IN FILM CODE 456102 H.C.M.R. AND H.C.C.F. NO. X-130479, Y-181397, Y-302088, Y-302089, 2008047663.
- 2) H.L. AND P. AGREEMENT IN H.C.C.F. NO. U-768119.
- 3) PROPERTY SUBJECT TO CITY OF HOUSTON ORDINANCE NO. 89-1312 AS RECORDED IN H.C.C.F.# M-337573

SURVEYOR HAS NOT ABSTRACTED SUBJECT PROPERTY.
 INFORMATION SHOWN IS BASED ON TITLE COMMITMENT LISTED BELOW.
 ALL BEARINGS SHOWN ARE REFERENCED PER RECORDED PLAT.
 ALL BUILDING LINES AND EASEMENTS ARE PER RECORDED PLAT UNLESS OTHERWISE SHOWN.
 THIS SURVEY IS CERTIFIED FOR THIS TRANSACTION ONLY. IT IS NOT TRANSFERABLE TO ADDITIONAL INSTITUTIONS OR SUBSEQUENT OWNERS.

LOT		BLOCK	SUBDIVISION		SECTION
33		1	MEADOWS OF NORTHWEST PARK		2
COUNTY	STATE	RECORDED		SURVEY:	SCALE: 1"=20'
HARRIS	TEXAS	FILM CODE 456102 H.C.M.R.		ADDRESS	
PURCHASER	MANUEL JAIME RAMIREZ AND MARIA VERONICA RAMIREZ			6210 SUTTON MEADOWS DRIVE, HOUSTON TEXAS 77086	

SURVEYOR
MOMENTUM
 ENGINEERING+SURVEYING
 5225 KATY FWY, SUITE 605
 HOUSTON, TEXAS 77007
 (TEL) 713-910-8300 (FAX) 713-910-8304

manuel Jaime Ramirez



I HEREBY CERTIFY THAT THIS SURVEY WAS MADE ON THE GROUND UNDER MY SUPERVISION AND THAT IT CORRECTLY REPRESENTS THE FACTS FOUND AT THE TIME OF THE SURVEY. THERE WERE NO ENCROACHMENTS APPARENT ON THE GROUND EXCEPT AS SHOWN HEREON.

E-MAIL GPRIDA@MSN.COM

	DATED	BY
FIELD WORK	07/03/09	JL
DRAFTING	07/06/09	GP

Gilbert Prida 7/6/09
GILBERT PRIDA
 REGISTERED PROFESSIONAL LAND SURVEYOR

MORT. CO.	HOMETRUST MTG
TITLE CO.	CHICAGO TITLE
GF NO.	000484903