



CHARLES D. WACHSTETTER  
REGISTERED PROFESSIONAL LAND SURVEYOR  
TEXAS REGISTRATION NUMBER 4541

I, CHARLES D. WACHSTETTER, REGISTERED PROFESSIONAL LAND SURVEYOR DO HEREBY CERTIFY THAT THE ABOVE PLAT IS A TRUE REPRESENTATION OF A SURVEY MADE UNDER MY SUPERVISION, ON THE GROUND, AND THAT THERE ARE NO EXCESSES NOR INTRUSIONS ON THIS PROPERTY, EXCEPT AS SHOWN.  
DATE SURVEYED JULY 22, 2014

DEFERNEBECK SUBDIVISION 9/113 B.C.P.R.

NOTES:

1. BEARINGS ARE PLASD ON THE TEXAS STATE PLANE COORDINATE SYSTEM, SOUTH CENTRAL ZONE, NAD 27.
2. NO TITLE COMMITMENT WAS PROVIDED FOR THIS SURVEY. THERE MAY BE ITEMS OF RECORD WHICH AFFECT THIS PROPERTY NOT SHOWN HEREON.
3. THIS PROPERTY LIES WITHIN THE LIMITS OF ZONE NE, PER FEMA FLOOD INSURANCE RATE MAP COMMUNITY PANEL NUMBER 4003907891, DATED MAY 4, 1992.

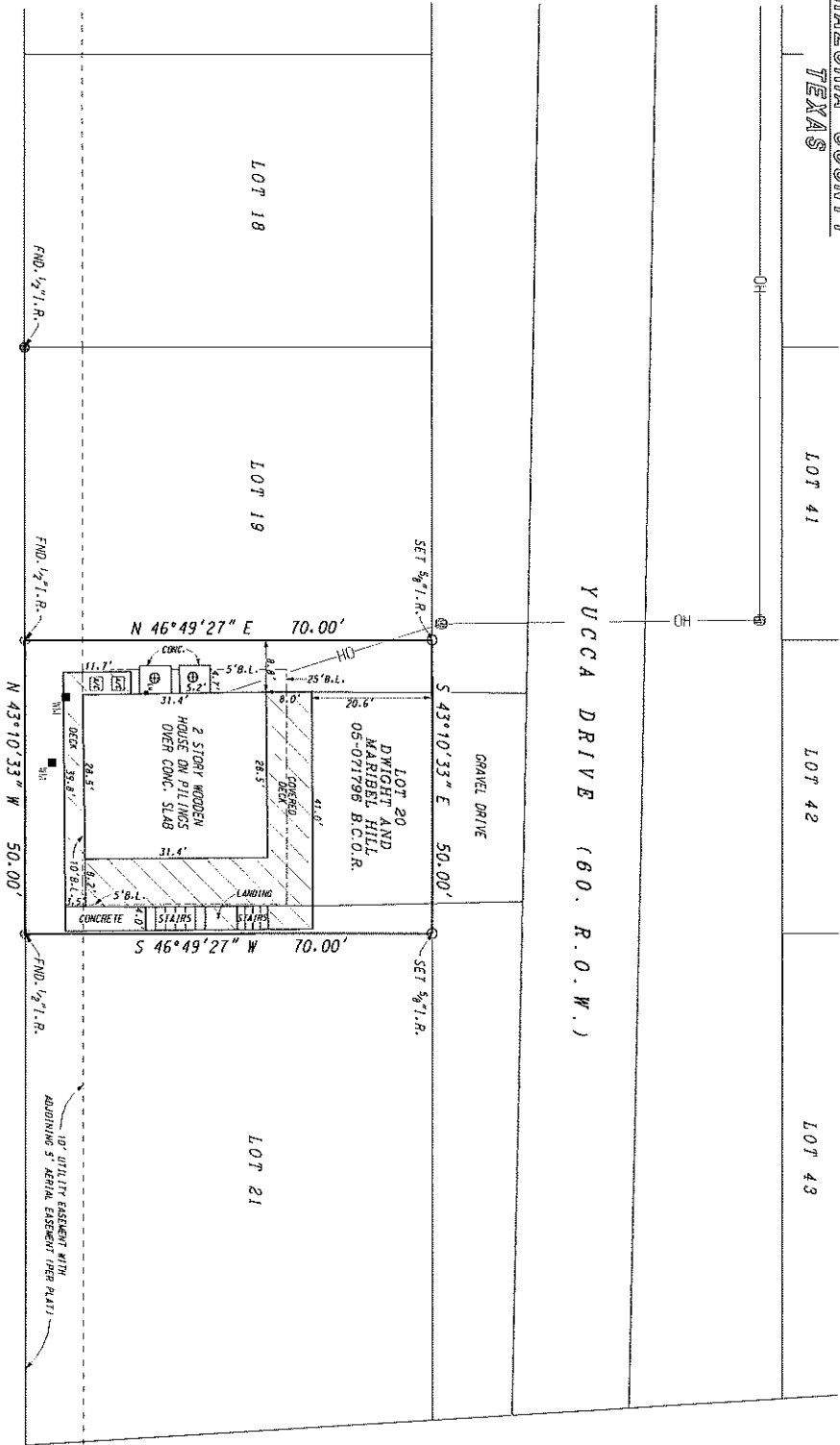

BRAZORIA COUNTY  
TEXAS

LOT 41

LOT 42

LOT 43

B.I. ARCHER LEAGUE  
ABSTRACT 9

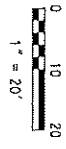

- LEGEND
- FOUND IRON PIPE/ROD
  - SET 5/8" IRON ROD
  - POWER POLE
  - OVERHEAD WIRE
  - ELECTRICAL METER
  - SEPTIC LID
  - WATER METER
  - BUILDING LINE
  - EASEMENT

SURVEY PLAT  
OF  
LOT 20

OF  
YUCCA SUBDIVISION NO 1  
RECORDED IN  
VOL WME 8, PAGE 37  
OF THE  
BRAZORIA COUNTY PLAT RECORDS  
IN THE  
B.T. ARCHER LEAGUE  
ABSTRACT 9  
BRAZORIA COUNTY, TEXAS  
FOR  
DWIGHT AND MARIBEL HILL

**Doyle & Wachstetter, Inc.**  
Surveying and Mapping GPS/GIS  
OFFICE: 979.246.4433  
1401 COMMERCE STREET, CLUTZ, TEXAS 77556  
PHONE: 979.246.5940  
FAX: 979.246.5940  
WWW.DWACHSTETTER.COM