

GF NO. 1434504-H062 FIRST AMERICAN TITLE
 ADDRESS: 25527 MYRTLE SPRINGS
 SPRING, TEXAS 77373
 BORROWER: JEFFERY SCHULTZE AND
 JAIME SCHULTZE

SCALE: 1" = 30'

LOT 35, BLOCK 1
 SPRING LAKES, SECTION 2

ACCORDING TO THE MAP OR PLAT THEREOF RECORDED
 UNDER FILM CODE NO. 420026 OF THE MAP RECORDS
 OF HARRIS COUNTY, TEXAS

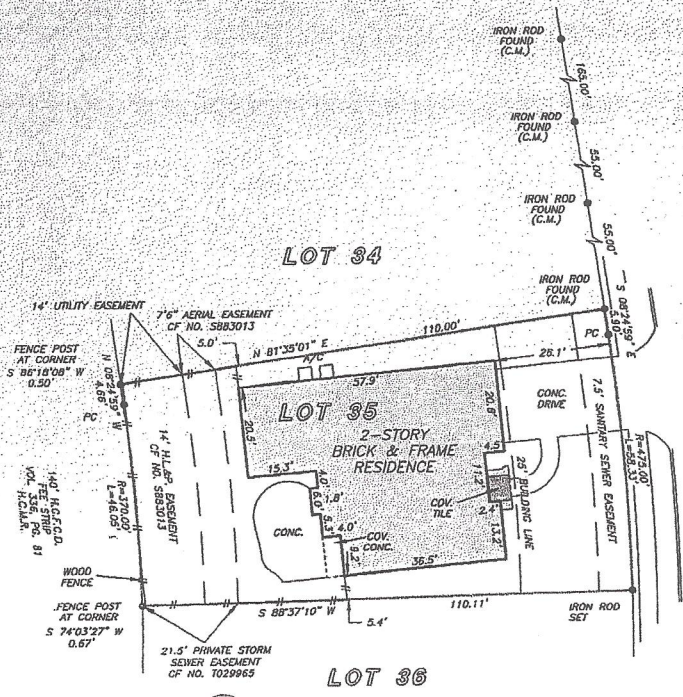

MYRTLE SPRINGS
 (90' PAVE & ILE)

x Malon Runnels

x Christine Runnels

NOTE: THE TERMS, CONDITIONS AND STIPULATIONS OF THAT CERTAIN PARTY WALL AGREEMENT AS PER. OF NO. 568206B.

THIS PROPERTY DOES NOT LIE WITHIN THE 100 YEAR FLOOD PLAN AS PER FIRM PANEL NO. 48001C 0260 L MAP REVISION: 06/18/07 ZONE X BASED ONLY ON VISUAL EXAMINATION OF MAPS. INACCURACIES OF FEMA MAPS PREVENT EXACT DETERMINATION WITHOUT DETAILED FIELD STUDY

A SUBSURFACE INVESTIGATION WAS BEYOND THE SCOPE OF THIS SURVEY

RECORD BEARING: FILM CODE NO. 420026 H.C.M.R.

DRAWN BY: VG

I HEREBY CERTIFY THAT THIS SURVEY WAS MADE ON THE GROUND, THAT THIS PLAT CORRECTLY REPRESENTS THE FACTS FOUND AT THE TIME OF SURVEY AND THAT THERE ARE NO ENCROACHMENTS APPARENT ON THE GROUND, EXCEPT AS SHOWN HEREON. THIS SURVEY IS CERTIFIED FOR THIS TRANSACTION ONLY AND ABSTRACTING PROVIDED IN THE ABOVE REFERENCED TITLE COMMITMENT WAS RELIED UPON IN PREPARATION OF THIS SURVEY.

GEORGE CALE
 PROFESSIONAL LAND SURVEYOR
 NO. 4678
 JOB NO. 10-05939
 JUNE 10, 2010



PRECISION
 surveyors

1-800-LANDSURVEY
 www.precisionsurveyors.com
 281-496-1986 FAX 281-496-1867 210-829-4941 FAX 210-829-1695
 14028 MEMORIAL DR. SUITE 1100 HOUSTON, TEXAS 77070 1777 NE LOOP 410 SUITE 600 SAN ANTONIO, TEXAS 78217