

2101045

X BAM

X JMM

6-30-2021

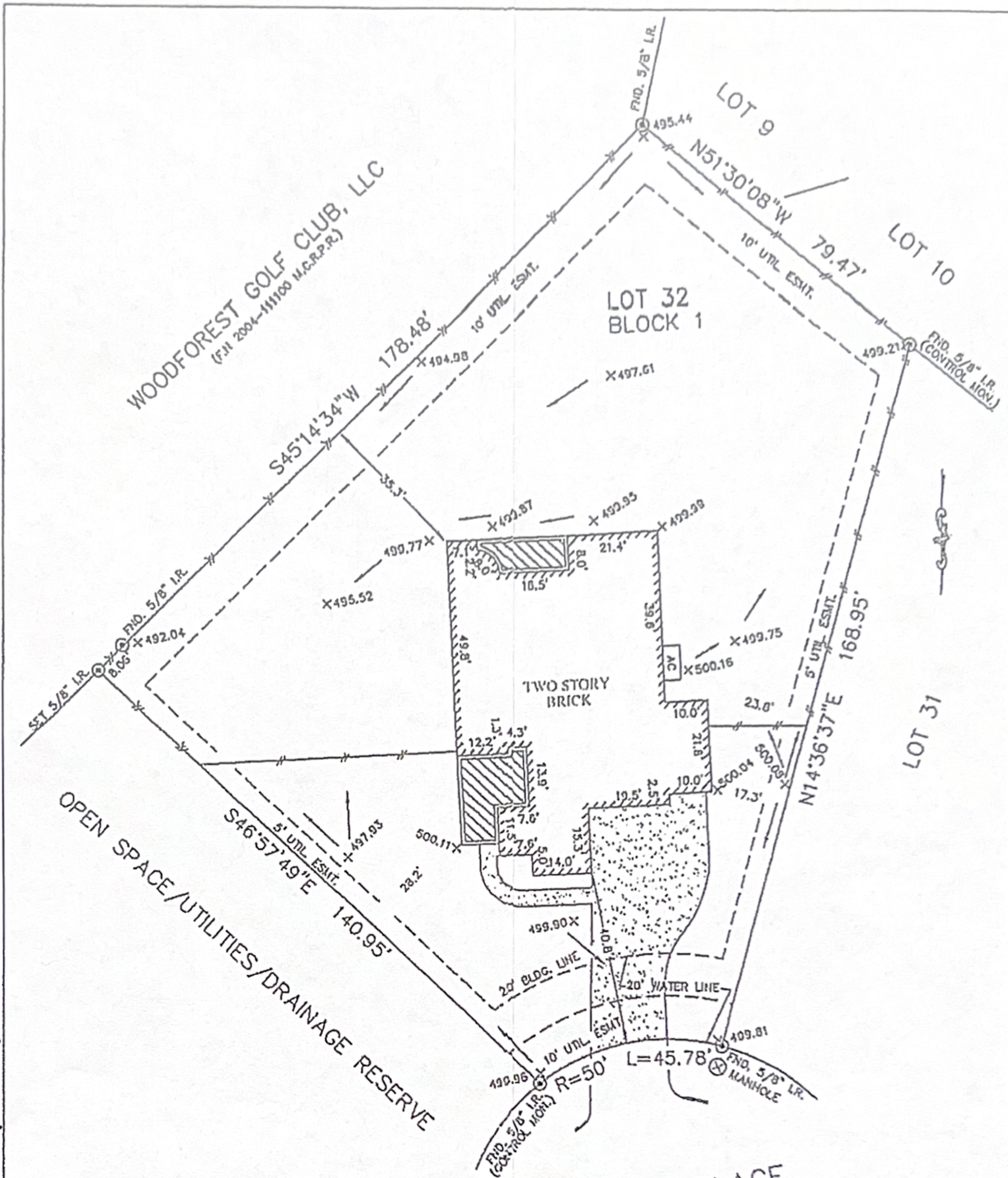

// - WOOD FENCE
 X - IRON FENCE

- NOTES:
1. ALL BEARINGS SHOWN HEREON ARE BASED ON THE RECORDED PLAT.
 2. SUBJECT TO APPLICABLE RESTRICTIVE COVENANTS LISTED IN ITEM No. 1, SCHEDULE "B" OF TITLE COMMITMENT ISSUED BY OLD REPUBLIC NATIONAL TITLE INSURANCE COMPANY UNDER G.F. No. 0812001069.
 3. ALL ELEVATIONS SHOWN HEREON ARE BASED ON ASSUMED DATUM.
 4. UTILITY EASEMENT 10' (FRONT & REAR)/5' (SIDES) PER C.F. No. 2008091292, 2008102039 & 2008107988.

PLAT OF SURVEY
 SCALE: 1" = 30'

FLOOD MAP:
 THIS PROPERTY LIES IN ZONE "X" AS DEPICTED ON COMMUNITY PANEL No. 483.09 C-0365 F. DATED: 12-19-96.
 THIS INFORMATION IS BASED ON GRAPHIC FLOODING ONLY. WE DO NOT ASSUME RESPONSIBILITY FOR EXACT DETERMINATION.

© 2011, ALLPOINTS SERVICES, CORP., All Rights Reserved. This original work is protected under copyright laws, Title 17 U.S. Code Sections 101 & 102. All violators will be prosecuted to the extent of the law. This survey is being provided solely for the use of the recipients and no license has been created, expressed or implied, to copy the survey except as is necessary in conjunction with the original transaction.

FOR: JESSIE F. ARMSTRONG III
 DENISE T. ARMSTRONG
 ADDRESS: 106 PLAYMOOR PLACE
 ALLPOINTS JOB No.: HD31795 JF
 G.F.: (8812001669)



ALLPOINTS SERVICES CORP
 PHONE: 713-468-7707
 FAX: 713-827-1861

LOT 32, BLOCK 1,
 WOODFOREST, SEC. 4,
 CAB. "Z", SHT. 1414, MAP RECORDS,
 MONTGOMERY COUNTY, TEXAS

I HEREBY CERTIFY THAT THIS PLAT REPRESENTS THE RESULTS OF A SURVEY MADE ON THE GROUND, ON THE 13TH DAY OF APRIL, 2011.

Jose B. Bauri

