

SN: 001211.0651

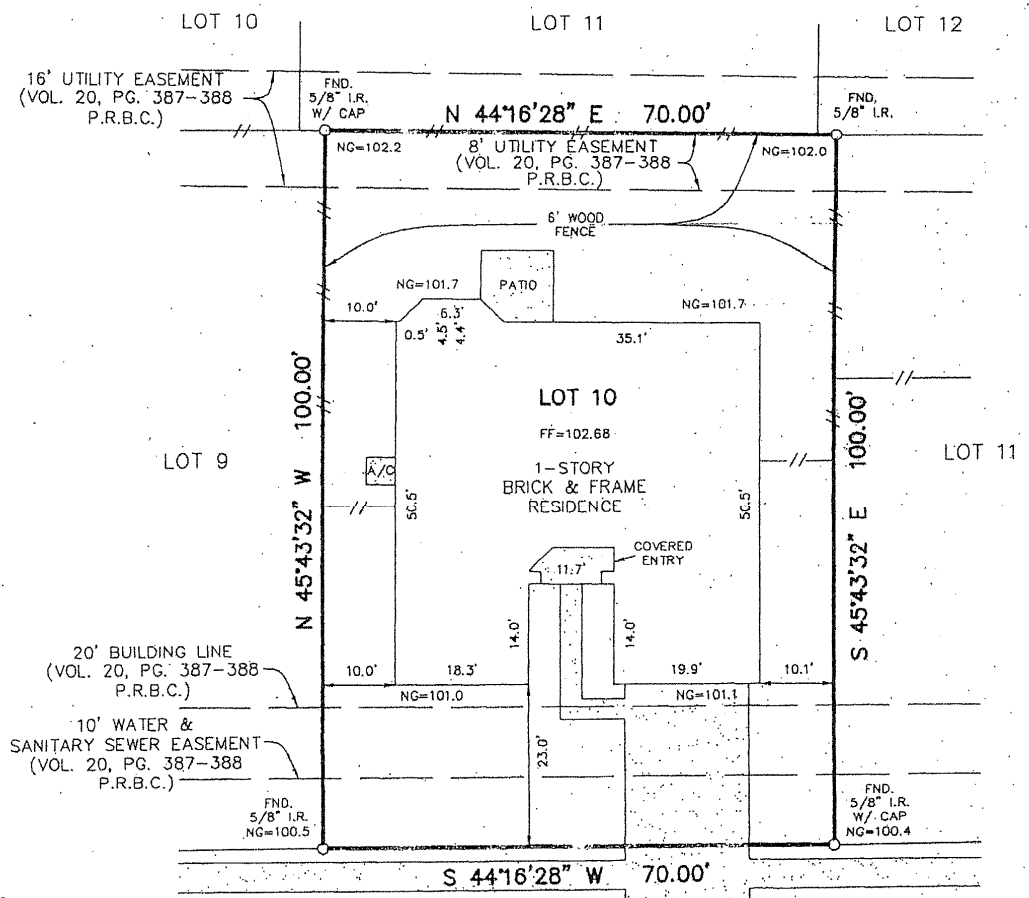

- NOTES:**
1. THIS LOT IS SUBJECT TO EASEMENT CONVEYED TO HOUSTON LIGHTING & POWER COMPANY AS RECORDED IN VOLUME (84)39, PAGE 76 OF THE OFFICIAL RECORDS OF BRAZORIA COUNTY, TEXAS.
 2. THIS LOT IS SUBJECT TO EASEMENT CONVEYED TO HOUSTON LIGHTING & POWER COMPANY AS RECORDED IN VOLUME (84)81, PAGE 625 OF THE OFFICIAL RECORDS OF BRAZORIA COUNTY, TEXAS.
 3. THIS LOT IS SUBJECT TO EASEMENT CONVEYED TO OR RESERVED BY THE CITY OF PEARLAND AS RECORDED IN VOLUME 1768, PAGE 891 OF THE OFFICIAL RECORDS OF BRAZORIA COUNTY, TEXAS.
 4. NO DRILLING PERMITTED WITHIN 200 FEET OF ANY RESIDENCE AS RECORDED IN VOLUME 905, PAGE 432 OF THE DEED RECORDS, IN BRAZORIA COUNTY, TEXAS.

MANCHESTER LANE
(50' R.O.W.)

STEWART TITLE COMPANY
G.F. NO. 00505921

LEGEND:
NG = NATURAL GROUND
FF = FINISHED FLOOR
TC = TOP OF CURB

TYPE "A" DRAINAGE
AS INDICATED ON MAP NUMBER 480390035 H, DATED JUNE 5, 1989 OF THE FLOOD INSURANCE RATE MAP PREPARED BY THE FEDERAL EMERGENCY MANAGEMENT AGENCY, THIS LOT APPEARS TO LIE WITHIN ZONE "X" (UNSHADED).

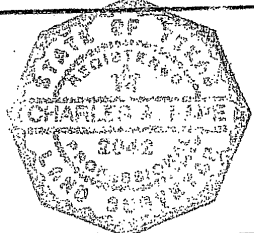

PLAT OF SURVEY
LOT 10, BLOCK 2
ALEXANDER LANDING
SECTION FIVE
BRAZORIA COUNTY, TEXAS
VOLUME 20, PAGE 387-388 P.R.B.C.

Colleen Church

PURCHASER: AMELIA F. HEATHERLY		PLAN NO. L 1911 B	
ADDRESS: 2206 MANCHESTER LANE MANCHESTER HOMES		RUSS & PAPE SURVEYING COMPANY LAND SURVEYS - MAPPING - LAND PLANNING 10255 WESTOFFICE DRIVE - HOUSTON, TEXAS 77042 713-977-2275 FAX 713-887-8760 EMAIL: russ@rps.com	
I HEREBY CERTIFY THAT THIS SURVEY WAS MADE ON THE GROUND UNDER MY SUPERVISION AND THAT THIS PLAT CORRECTLY REPRESENTS THE FACTS AS FOUND AT THE TIME OF THE SURVEY.		SCALE: 1" = 20'	JOB NO: 99-052-00
REGISTERED PROFESSIONAL LAND SURVEYOR NO. 2042		DATE: 12-11-00	DRAWN BY: MMA CHECKED BY: GAP
		CAD FILE: AL05210.DWG	DIRECTORY: 99-052-00