

5427 LAKE HILL
FARM WAY
(60' R.O.W.)

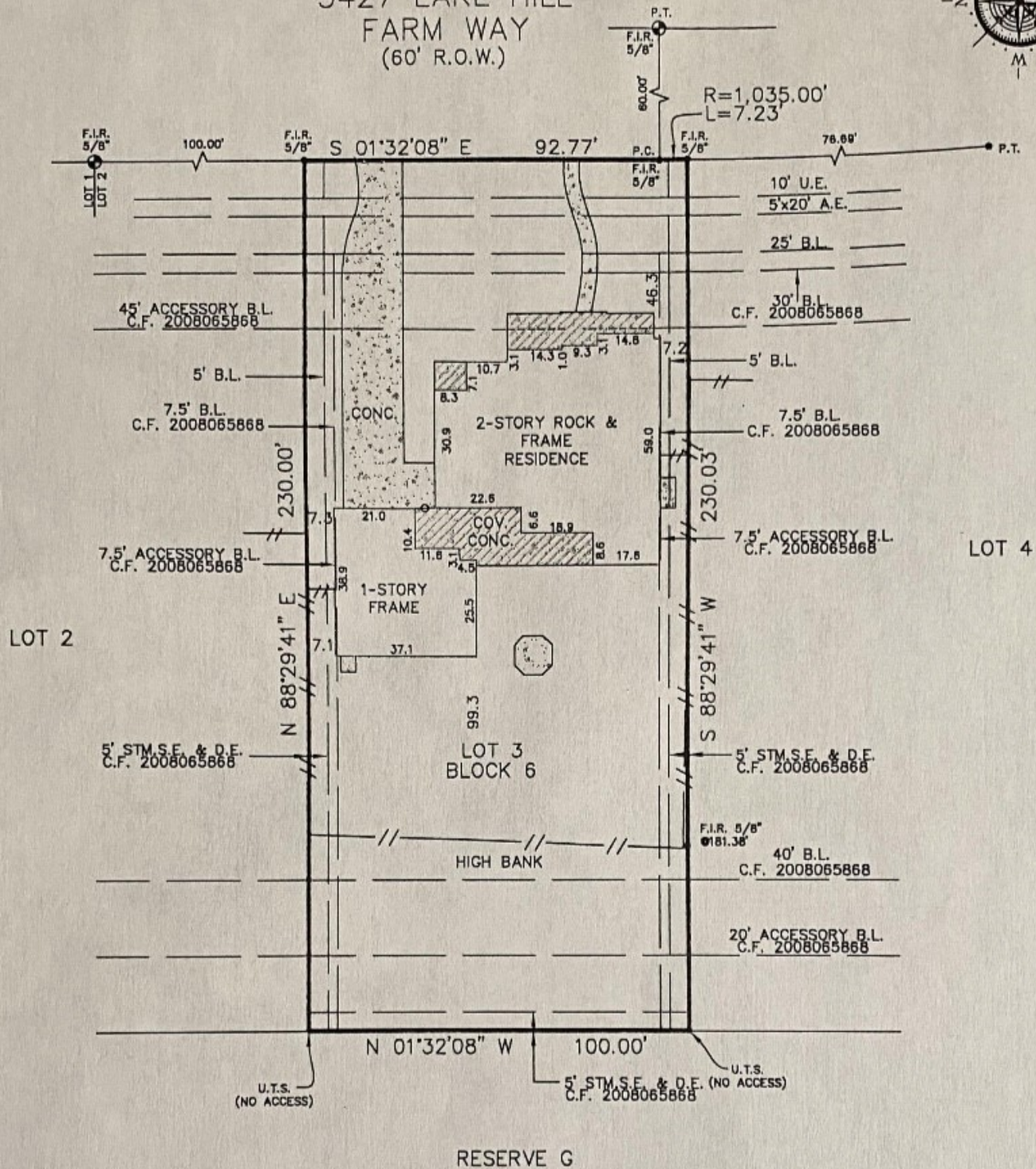

LOT 2

LOT 4

LOT 3
BLOCK 6

RESERVE G

Reviewed & Accepted by: *[Signature]* Date: 5/1/19 Date: _____

- NOTES:
- BEARING BASIS: PLAT
 - SUBJECT TO ANY AND ALL RECORDED AND UNRECORDED EASEMENTS
 - SURVEYOR HAS NOT INDEPENDENTLY ABSTRACTED PROPERTY
 - UNDERGROUND UTILITY INSTALLATIONS, UNDERGROUND IMPROVEMENTS, FOUNDATIONS AND/OR OTHER UNDERGROUND STRUCTURES WERE NOT LOCATED BY THIS SURVEY
 - THIS SURVEY IS CERTIFIED FOR THIS TRANSACTION ONLY, IT IS NOT TRANSFERABLE TO ADDITIONAL INSTITUTIONS OR SUBSEQUENT OWNERS
 - SUBJECT TO RESTRICTIVE COVENANTS AS PER TITLE COMMITMENT
 - SUBJECT TO ZONING AND BUILDING ORDINANCES ENFORCED BY LOCAL MUNICIPALITIES
 - BLANKET ESMT. C.F. 2008054843
 - AGREEMENT FOR UNDERGROUND/OVERHEAD ELECTRICAL SERVICE C.F. 2008041041
 - ENCROACHMENTS OVER B.L.(S) AS SHOWN

LEGAL DESCRIPTION
LOT 3, (BLOCK 6, FULSHEAR CREEK CROSSING, SECTION ONE (1), AN ADDITION IN FORT BEND COUNTY, TEXAS, ACCORDING TO THE MAP OR PLAT RECORDED IN PLAT NO. 20080065, PLAT RECORDS, FORT BEND COUNTY, TEXAS.

BROOKS DAVID TUETING AMY LEIGH TUETING	ADDRESS 5427 LAKE HILL FARM WAY
---	------------------------------------

	JOB # 1904075
	DATE 4-8-19
	GF# 19-405412-SG

PRO-SURV