

# RESTRICTED RESERVE "B"

7.7165 AC.

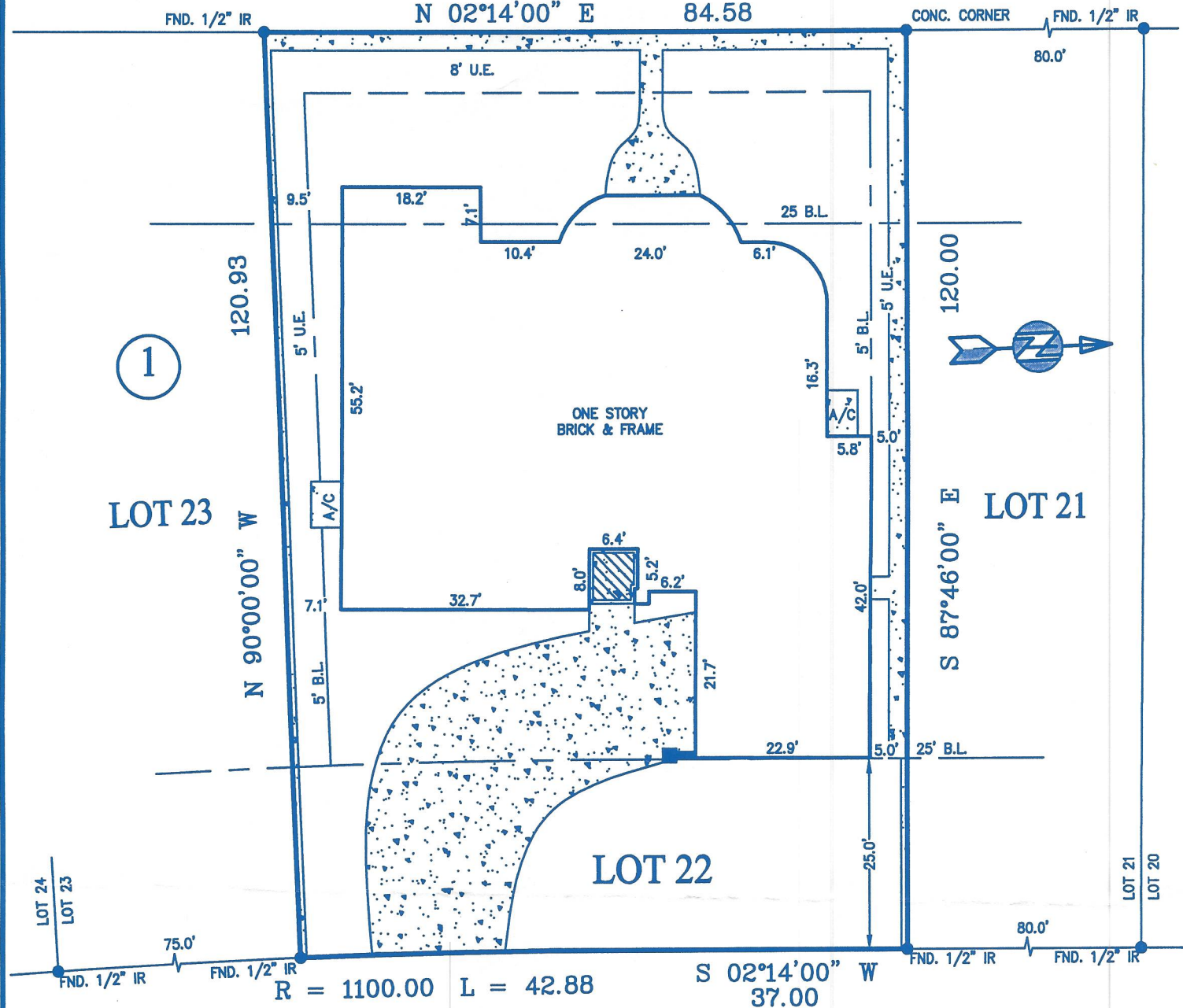

## D A W N ' S E D G E

(60' R.O.W.)

- NOTES:**
- 1.) SUBJECT TO APPLICABLE RESTRICTIVE COVENANTS LISTED IN ITEM No. 1, SCHEDULE "B" OF TITLE COMMITMENT ISSUED BY McCLAIN & HARRELL TITLE UNDER GF. NO. 02050263.
  - 2.) BUILDING LINE RESTRICTIONS PER VOL. 807, PG. 799, M.C.D.R.
  - 3.) HOUSE OVER THE 25' BUILDING LINE.

- ABSTRACTING BY TITLE COMPANY.  
 - ALL BEARINGS SHOWN ARE REFERENCED PER RECORDED PLAT OF SAID SUBDIVISION.

©2002, ALLTEX SURVEYING, All Rights Reserved. This original work is protected under copyrights laws. U.S. Code Sections 101 & 102. All violators will be prosecuted to the extent of the law. This survey is being provided solely for the use of the recipients and no license has been created, express or implied, to copy the survey except as is necessary in conjunction with the original transaction, which shall take place within thirty (30) days from the date adjacent to the signature line herein.

LOT: 22		BLOCK: 1	SUBDIVISION: APRIL SOUND	SECTION: 4
COUNTY: MONTGOMERY	STATE: TEXAS	RECORDATION: CABINET "A", SHEET 101, M.C.M.R.	SURVEY: -	SCALE: 1"=20'
PURCHASER: DELMAR W. BERGAN & AVIS M. BERGAN		DRAFTING: 05/28/02 RM	FIELD WORK: 05/22/02 RV	FINAL CHECK: 05/28/02
ADDRESS: 132 DAWN'S EDGE, MONTGOMERY, TEXAS		KEY MAP: 155A		