

(11837) 13TH STREET
(60' ROW)

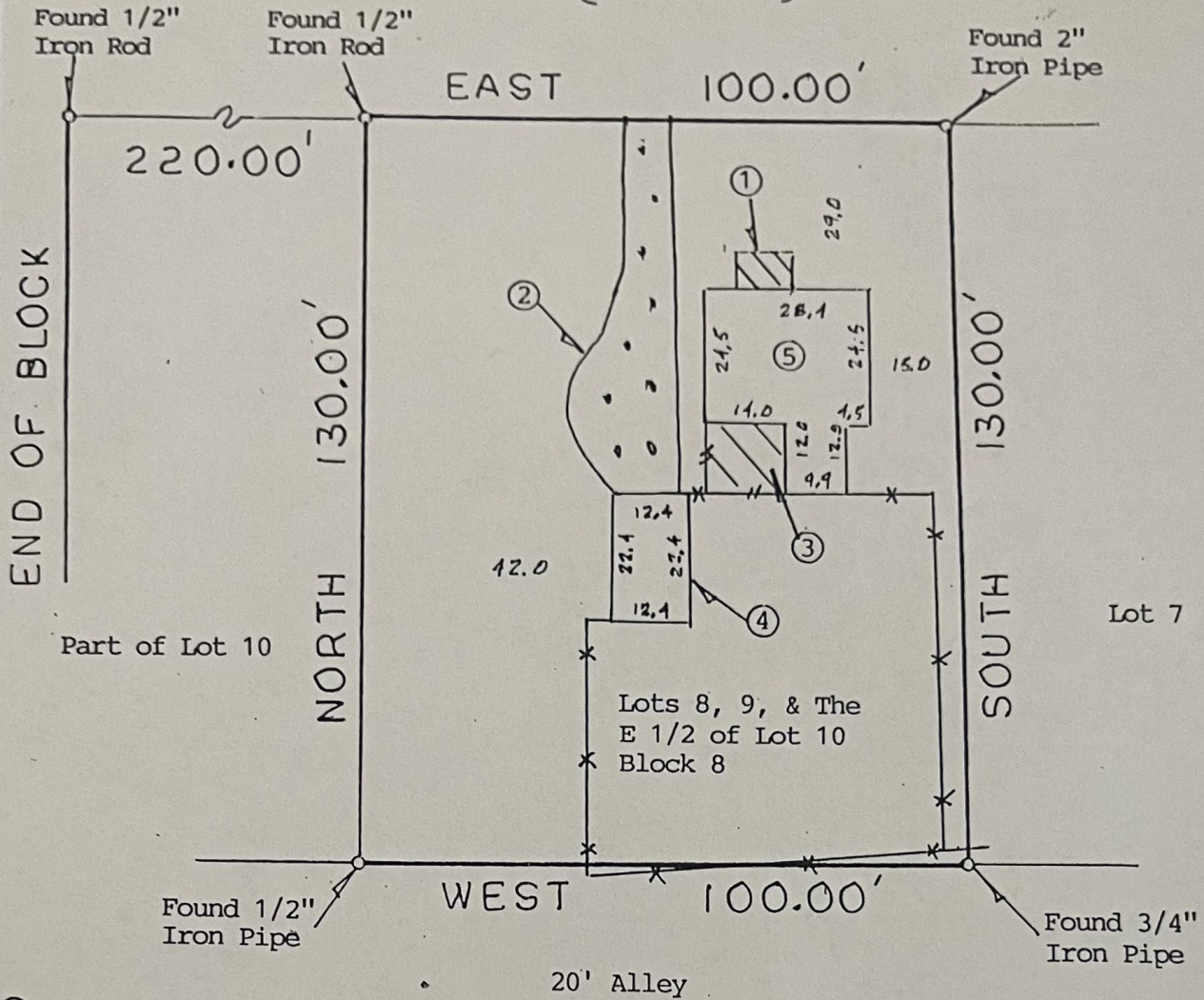

SCALE
1" = 30'

- ① = Cov. Wood Deck
- ② = Gravel Drive
- ③ = Wood Deck
- ④ = 1 Story Metal Garage
- ⑤ = 1 Story Frame

- //-- = 6' Wood Fence
- X-- = 4' Chain Link Fence

BUYER Phillip J. Dodd and Annette A. Dodd

PROPERTY ADDRESS
11837 13th Street

DESCRIBED PROPERTY Surface only of Lot 8, 9, and the East 1/2 of Lot 10, in Block 8 of ALTA LOMA TOWNSITE, a subdivision in Galveston County, Texas, according to the map or plat thereof recorded in Volume 113, Page 9, in the Office of the County Clerk of Galveston County, Texas.

Kyle Upst 6-10-10

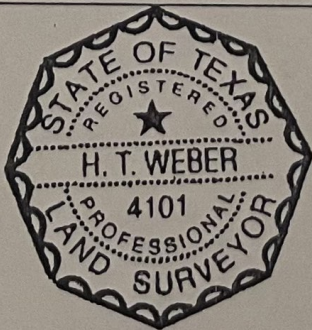

I do hereby certify that this survey was this day made on the ground of the property legally described hereon, (or on the attached sheet), is correct, and there are no encroachments except as shown, and was done by me or under my supervision, and conforms to or exceeds the current standards as adopted by the Texas Board of Professional Land Surveying.

H. T. Weber

SUBJECT PROPERTY DOES NOT LIE IN A F.I.A. DESIGNATED FLOOD ZONE AS PER FLOOD MAP NO:

481562 0010 B 10/18/83 Zone C

INVOICE # 13061	JOB # 6/551/04
G.F. # 3254000013	DATE 6/21/04

NOTES
 -ALL BEARINGS ARE PER PLAT, DEED, OR AS ASSUMED
 -THIS SURVEY IS CERTIFIED FOR THIS TRANSACTION ONLY, IT IS NOT TRANSFERABLE TO ADDITIONAL INSTITUTIONS OR SUBSEQUENT OWNERS.
 -SUBJECT TO ANY AND ALL RECORDED AND UNRECORDED EASEMENTS.
 -FLOOD INFORMATION IS BASED ON GRAPHIC PLOTTING ONLY, DUE TO INHERENT INACCURACIES ON FEMA MAPS, WE CANNOT ASSUME RESPONSIBILITY FOR EXACT DETERMINATION.
 -THERE ARE NO NATURAL DRAINAGE COURSES ON THIS PROPERTY.

OFFICE	TO
DRAFTING	D/
FINAL CHECK	

SURVEY 1, INC.

P. O. BOX 2543 • ALVIN, TX 77512
(281) 393-1382 • Fax (281) 393-1383