

GF NO. 2300974 OLD REPUBLIC TITLE
 ADDRESS: 9711 MILL SHADOW DRIVE
 HOUSTON, TEXAS 77070
 BORROWER: MARIAH F. CLARK

LOT 22, BLOCK 12 REPLAT OF TALLOW WOOD, SECTION 2

A SUBDIVISION IN HARRIS COUNTY, TEXAS
 ACCORDING TO THE MAP OR PLAT THEREOF RECORDED
 IN VOLUME 301, PAGE 87 OF THE MAP RECORDS
 OF HARRIS COUNTY, TEXAS

SCALE: 1" = 30'

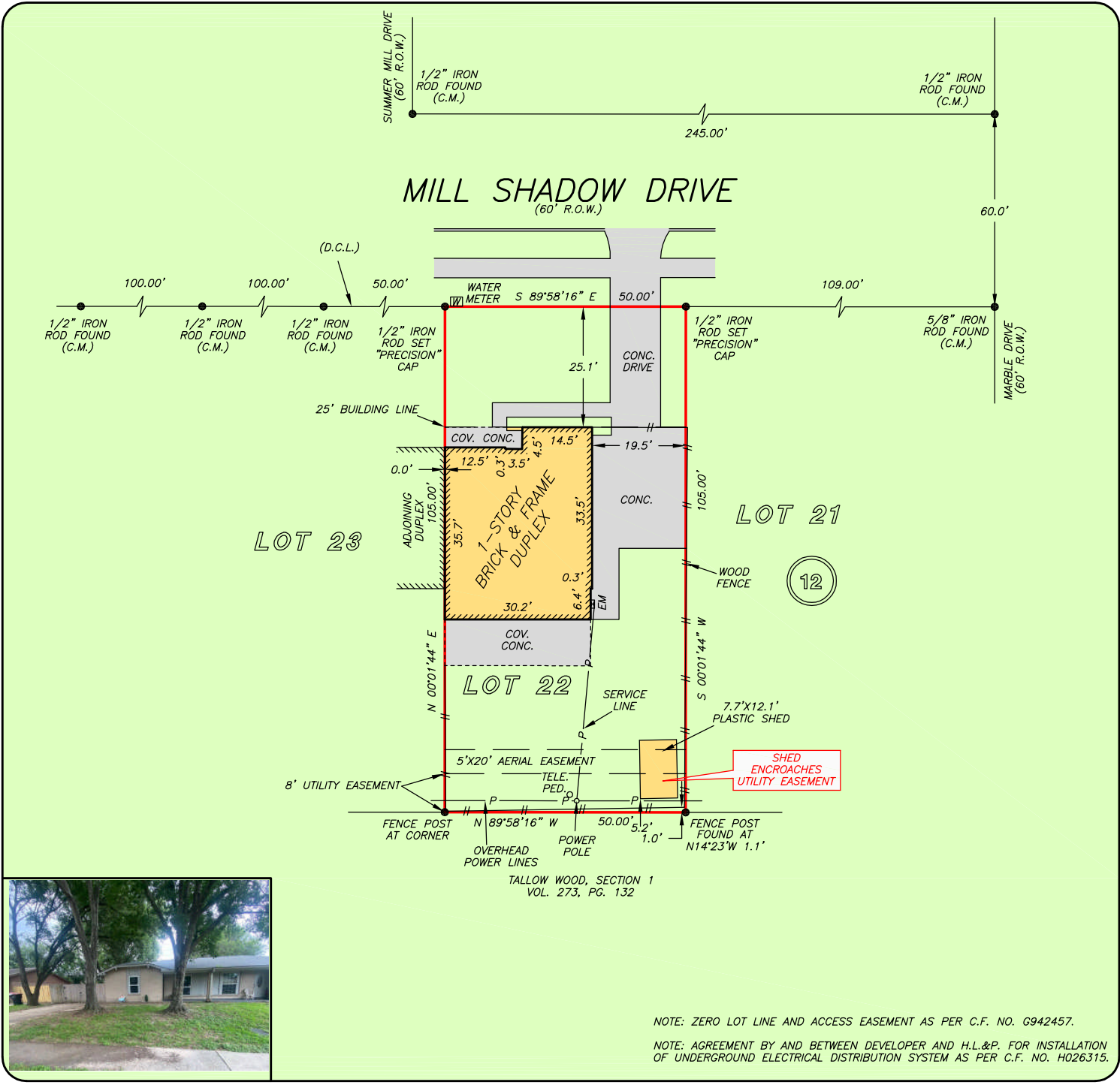

NOTE: ZERO LOT LINE AND ACCESS EASEMENT AS PER C.F. NO. G942457.
 NOTE: AGREEMENT BY AND BETWEEN DEVELOPER AND H.L.&P. FOR INSTALLATION OF UNDERGROUND ELECTRICAL DISTRIBUTION SYSTEM AS PER C.F. NO. H026315.

THIS PROPERTY DOES NOT LIE WITHIN THE 100 YEAR FLOOD PLAIN AS PER FIRM PANEL NO. 48201C 0430 M MAP REVISION: 10/16/2013 ZONE X BASED ONLY ON VISUAL EXAMINATION OF MAPS. INACCURACIES OF FEMA MAPS PREVENT EXACT DETERMINATION WITHOUT DETAILED FIELD STUDY

A SUBSURFACE INVESTIGATION WAS BEYOND THE SCOPE OF THIS SURVEY

D.C.L. = DIRECTIONAL CONTROL LINE
 RECORD BEARING: VOL. 301, PG. 87, H.C.M.R.

DRAWN BY: PR

I HEREBY CERTIFY THAT THIS SURVEY WAS MADE ON THE GROUND, THAT THIS PLAT CORRECTLY REPRESENTS THE FACTS FOUND AT THE TIME OF SURVEY AND THAT THERE ARE NO ENCROACHMENTS APPARENT ON THE GROUND, EXCEPT AS SHOWN HEREON. THIS SURVEY IS CERTIFIED FOR THIS TRANSACTION ONLY AND ABSTRACTING PROVIDED IN THE ABOVE REFERENCED TITLE COMMITMENT WAS RELIED UPON IN PREPARATION OF THIS SURVEY.

RICHARD S. WILLET
 PROFESSIONAL LAND SURVEYOR
 NO. 4615
 JOB NO. 2023-03791
 MAY 24, 2023

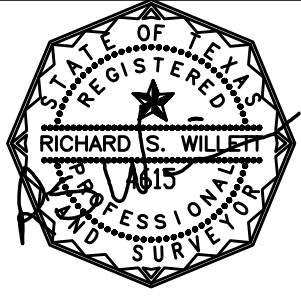

SONIA CAMACHO
 832-707-7477

PAT CLEMENTS
 281-367-4603

