

FLOORPLAN SKETCH

Borrower: Gregory Neill McGavin File No.: 150223043
 Property Address: 166 Pronghorn PI Case No.: 512-1796577-703
 City: Montgomery State: TX Zip: 77316
 Lender: Network Funding LP

Sketch

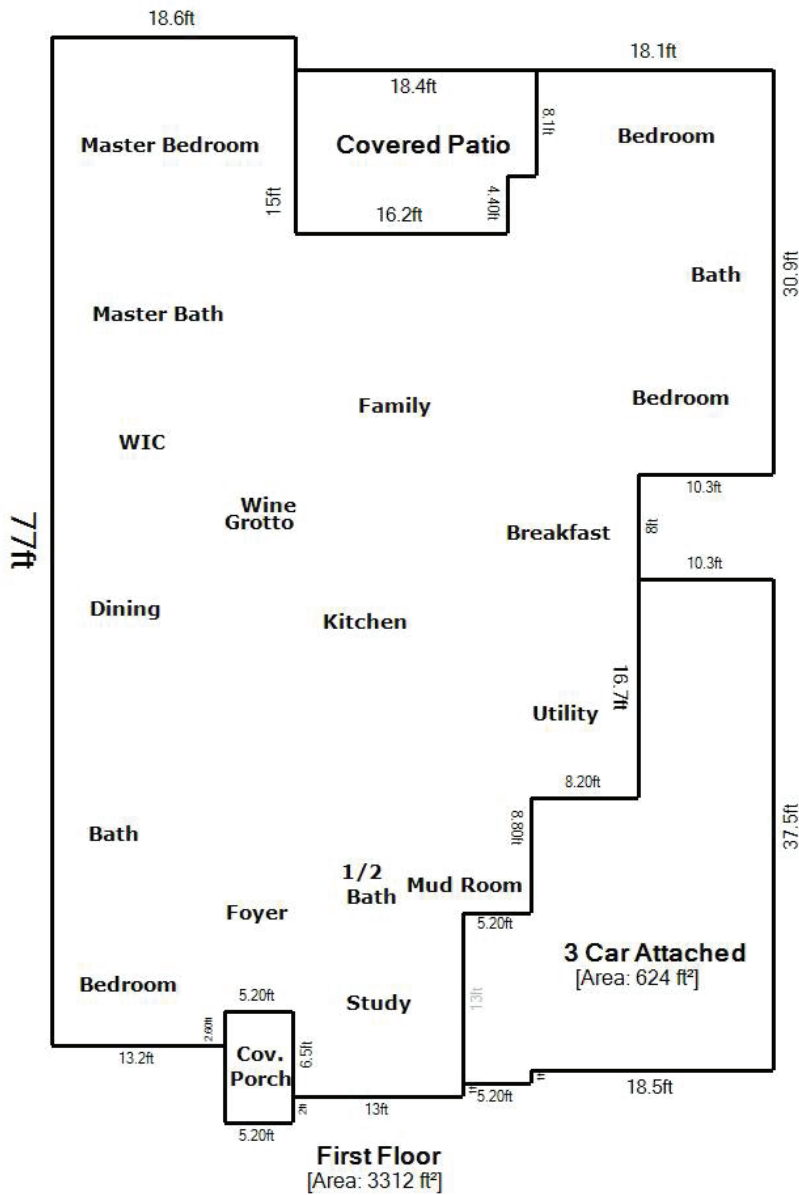

Living Area	Area Calculation			
First Floor	3311.73 ft ²	First Floor		x 1.00 = 3311.73 ft ²
Nonliving Area		□	10.3ft x 30.9ft x 1.00 =	318.27 ft ²
3 Car Attached	624.41 ft ²	Δ	5.20ft x 8.80ft x 0.50 =	22.88 ft ²
Covered Patio	220.32 ft ²	Δ	2.20ft x 4.40ft x 0.50 =	4.84 ft ²
Covered Porch	44.2 ft ²	□	6.5ft x 13ft x 1.00 =	84.5 ft ²
		Δ	4.43ft x 7.5ft x 0.50 =	16.62 ft ²
		□	2.80ft x 13.2ft x 1.00 =	34.32 ft ²
		Δ	8.20ft x 13.88ft x 0.50 =	56.90 ft ²
		□	15ft x 18.6ft x 1.00 =	279 ft ²
		Δ	8.72ft x 4.92ft x 0.50 =	21.45 ft ²
		Δ	5.50ft x 10.01ft x 0.50 =	27.50 ft ²
		Δ	10.22ft x 16.12ft x 0.00 =	0.00 ft ²
		Δ	21.87ft x 8.71ft x 0.43 =	82.01 ft ²
		Δ	24.22ft x 11.18ft x 0.45 =	121.12 ft ²
		Δ	27.35ft x 26.34ft x 0.34 =	247.95 ft ²
		Δ	30.89ft x 66.41ft x 0.36 =	730.96 ft ²
		Δ	66.41ft x 29.70ft x 0.45 =	882.09 ft ²
		□	5.10ft x 59.4ft x 1.00 =	302.94 ft ²
		Δ	8.72ft x 3.90ft x 0.45 =	15.21 ft ²
Total Living Area (rounded):	3312 ft²	□	8.1ft x 7.80ft x 1.00 =	63.18 ft ²

FLOOD MAP

Borrower: Gregory Neill McGavin	File No.: 150223043
Property Address: 166 Pronghorn Pl	Case No.: 512-1796577-703
City: Montgomery	State: TX
Lender: Network Funding LP	Zip: 77316

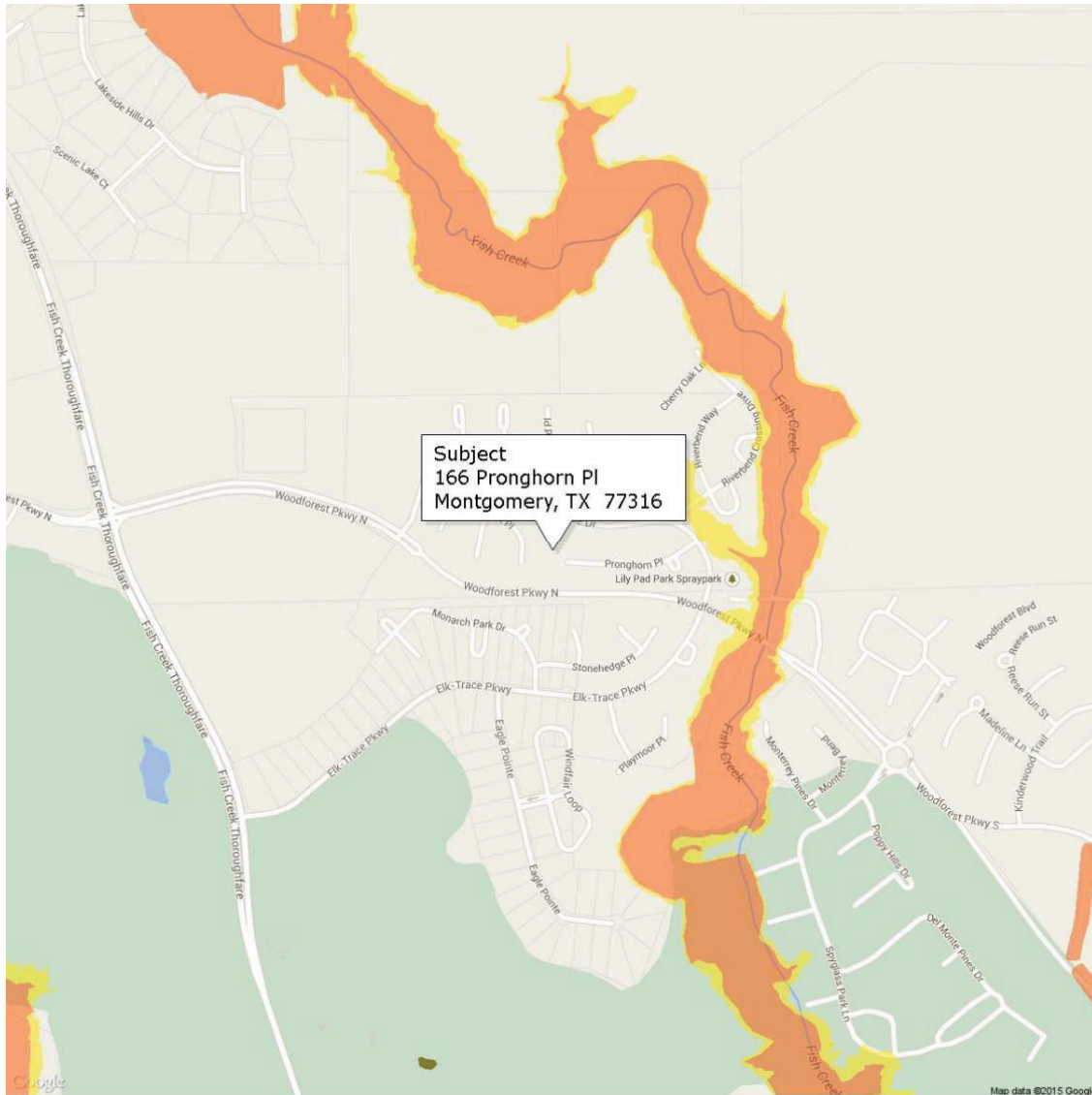

FLOOD INFORMATION

Community: MONTGOMERY COUNTY
 Property is NOT in a FEMA Special Flood Hazard Area
 Map Number: 48339C0370G
 Panel: 0370G
 Zone: X
 Map Date: 08-18-2014
 FIPS: 48339
 Source: FEMA DFIRM

LEGEND

- = FEMA Special Flood Hazard Area – High Risk
- = Moderate and Minimal Risk Areas
- Road View:
 - = Forest
 - = Water

Sky Flood™

No representations or warranties to any party concerning the content, accuracy or completeness of this flood report, including any warranty of merchantability or fitness for a particular purpose is implied or provided. Visual scaling factors differ between map layers and are separate from flood zone information at marker location. No liability is accepted to any third party for any use or misuse of this flood map or its data.

AERIAL MAP

Borrower: Gregory Neill McGavin
Property Address: 166 Pronghorn Pl
City: Montgomery
Lender: Network Funding LP

File No.: 150223043
Case No.: 512-1796577-703
State: TX
Zip: 77316

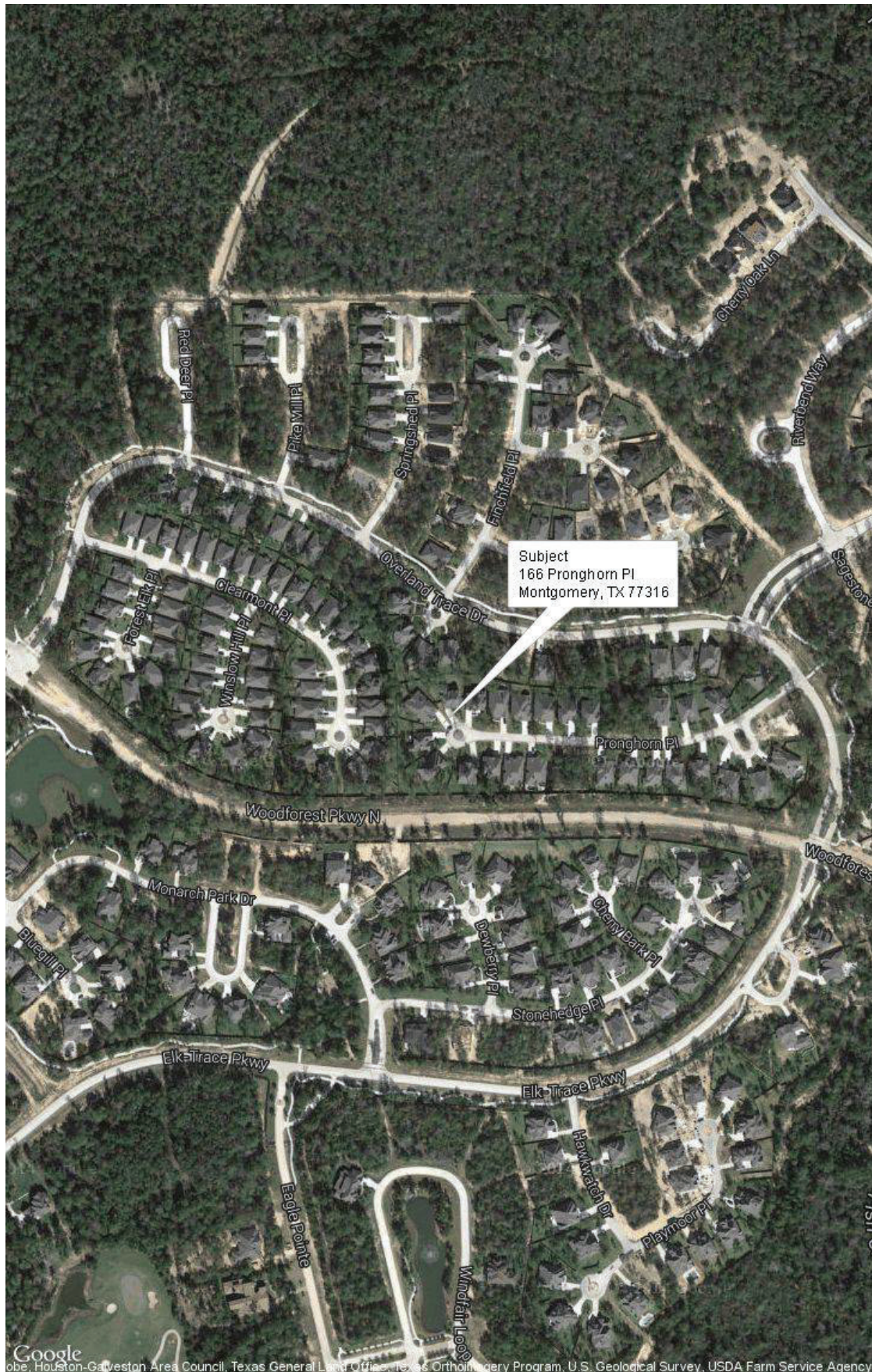

Google
© 2016 Google, Houston-Galveston Area Council, Texas General Land Office, Texas Orthology Program, U.S. Geological Survey, USDA Farm Service Agency