

STATE OF TEXAS
COUNTY OF LEON

John Tracy Norman

CALL TO BE MADE
IN ORDER TO BE VALID
FOR THE PURPOSES OF THIS INSTRUMENT

C PAGE:
A-1140

#217



STATE OF TEXAS
COUNTY OF LEON

Brandy Matthews

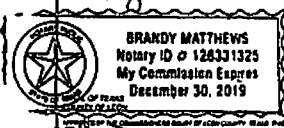

John Sullivan

STATE OF TEXAS
COUNTY OF LEON

Charles...

STATE OF TEXAS
COUNTY OF LEON

WRA 05-009235

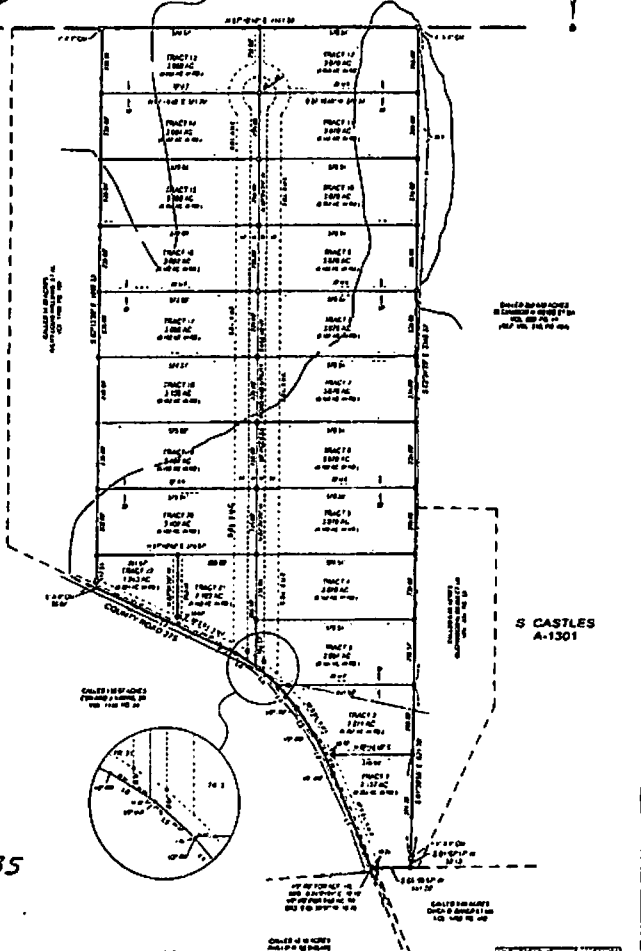

S CASTLES
A-1301

SUBJECT TRACT INFORMATION
CALLED BY ACRES: GROSS FROM
THE CASTLES FARM TRACT ET AL
TO BE ADDED TO THE
OCTOBER 20 2013 VOL. 154 PG 33

TRACT	ACRES	PERCENT
TRACT 1	1.00	4.17
TRACT 2	1.00	4.17
TRACT 3	1.00	4.17
TRACT 4	1.00	4.17
TRACT 5	1.00	4.17
TRACT 6	1.00	4.17
TRACT 7	1.00	4.17
TRACT 8	1.00	4.17
TRACT 9	1.00	4.17
TRACT 10	1.00	4.17
TRACT 11	1.00	4.17
TRACT 12	1.00	4.17
TRACT 13	1.00	4.17
TRACT 14	1.00	4.17
TRACT 15	1.00	4.17
TRACT 16	1.00	4.17
TRACT 17	1.00	4.17
TRACT 18	1.00	4.17
TRACT 19	1.00	4.17
TRACT 20	1.00	4.17
TRACT 21	1.00	4.17
TRACT 22	1.00	4.17
TRACT 23	1.00	4.17
TRACT 24	1.00	4.17

FINAL PLAT OF
THE JAXON ADDITION
TOTAL 63.18 ACRES
S CASTLES SURVEY, A-1301
LEON COUNTY, TEXAS

LEGEND

- Solid line: Boundary
- Dashed line: Surveyed property
- Dotted line: Easement
- Thin solid line: Easement
- Thin dashed line: Easement
- Thin dotted line: Easement
- Thin solid line: Easement
- Thin dashed line: Easement
- Thin dotted line: Easement
- Thin solid line: Easement
- Thin dashed line: Easement
- Thin dotted line: Easement

C-TIEX
SURVEYING & MAPPING

STATE OF TEXAS
COUNTY OF LEON

I hereby certify that this instrument was filed on the
date and time stamped hereon by me and was duly recorded
in the volume and page of the index records of:
Leon County

as stamped hereon by me.

Feb 04, 2016
Charlde Wackerfield, Leon County Clerk
Leon County

Filed for record in Leon County
On: Feb 04, 2016 at 07:01P
As a Miscellaneous Override
Document Number: 00416723
Amount: \$ 65,000
Receipt Number: 142319
By: Christie Wackerfield