

ALL IDEAS, PLANS AND SPECIFICATIONS ARE THE PROPERTY OF JACK PRESTON WOOD ARCHITECTURE, INC. PURCHASER'S RIGHT IS CONDITIONAL AND LIMITED TO A ONE-TIME USE TO CONSTRUCT A SINGLE PROJECT ON THE LOT STATED HEREIN AND USE IS LIMITED SPECIFICALLY TO THE PROJECT AND SITE SHOWN HEREON. ANY OTHER CONSTRUCTION IS STRICTLY PROHIBITED WITHOUT WRITTEN PERMISSION OF JACK PRESTON WOOD ARCHITECTURE, INC. WRITTEN DIMENSIONS SHALL HAVE PRECEDENCE OVER SCALED DIMENSIONS. ALL PLANS DESIGNED FOR THE CONSTRUCTION OF THIS BUILDING SHOULD BE REVIEWED AND REFERRED TO BEFORE ANY CONSTRUCTION BEGINS. IN THE EVENT OF ANY CONFLICTS OR INCONSISTENCIES IN THE PLANS, JACK PRESTON WOOD ARCHITECTURE, INC. SHOULD BE CONTACTED IMMEDIATELY. IF NO SUCH CONTACT IS MADE, THEN THE CONTRACTOR AND SUBCONTRACTORS, THEIR AGENTS AND EMPLOYEES, ASSUME ALL LIABILITY ASSOCIATED WITH SUCH CONFLICTS OR INCONSISTENCIES.

- PLAN NOTES:**
- 1) PROVIDE 2" X 4" STUDS AT ALL WALLS AND PARTITIONS.
 - 2) PROVIDE 2" X 4" STUDS AT ALL DOOR AND WINDOW HEADS AND SIDES.
 - 3) PROVIDE 2" X 4" STUDS AT ALL CORNERS AND AT ALL INTERSECTIONS OF WALLS AND PARTITIONS.
 - 4) PROVIDE 2" X 4" STUDS AT ALL INTERSECTIONS OF WALLS AND PARTITIONS.
 - 5) PROVIDE 2" X 4" STUDS AT ALL INTERSECTIONS OF WALLS AND PARTITIONS.
 - 6) PROVIDE 2" X 4" STUDS AT ALL INTERSECTIONS OF WALLS AND PARTITIONS.
 - 7) PROVIDE 2" X 4" STUDS AT ALL INTERSECTIONS OF WALLS AND PARTITIONS.
 - 8) PROVIDE 2" X 4" STUDS AT ALL INTERSECTIONS OF WALLS AND PARTITIONS.
 - 9) PROVIDE 2" X 4" STUDS AT ALL INTERSECTIONS OF WALLS AND PARTITIONS.
 - 10) PROVIDE 2" X 4" STUDS AT ALL INTERSECTIONS OF WALLS AND PARTITIONS.
 - 11) PROVIDE 2" X 4" STUDS AT ALL INTERSECTIONS OF WALLS AND PARTITIONS.
 - 12) PROVIDE 2" X 4" STUDS AT ALL INTERSECTIONS OF WALLS AND PARTITIONS.
 - 13) PROVIDE 2" X 4" STUDS AT ALL INTERSECTIONS OF WALLS AND PARTITIONS.
 - 14) PROVIDE 2" X 4" STUDS AT ALL INTERSECTIONS OF WALLS AND PARTITIONS.
 - 15) PROVIDE 2" X 4" STUDS AT ALL INTERSECTIONS OF WALLS AND PARTITIONS.
 - 16) PROVIDE 2" X 4" STUDS AT ALL INTERSECTIONS OF WALLS AND PARTITIONS.
 - 17) PROVIDE 2" X 4" STUDS AT ALL INTERSECTIONS OF WALLS AND PARTITIONS.
 - 18) PROVIDE 2" X 4" STUDS AT ALL INTERSECTIONS OF WALLS AND PARTITIONS.
 - 19) PROVIDE 2" X 4" STUDS AT ALL INTERSECTIONS OF WALLS AND PARTITIONS.
 - 20) PROVIDE 2" X 4" STUDS AT ALL INTERSECTIONS OF WALLS AND PARTITIONS.

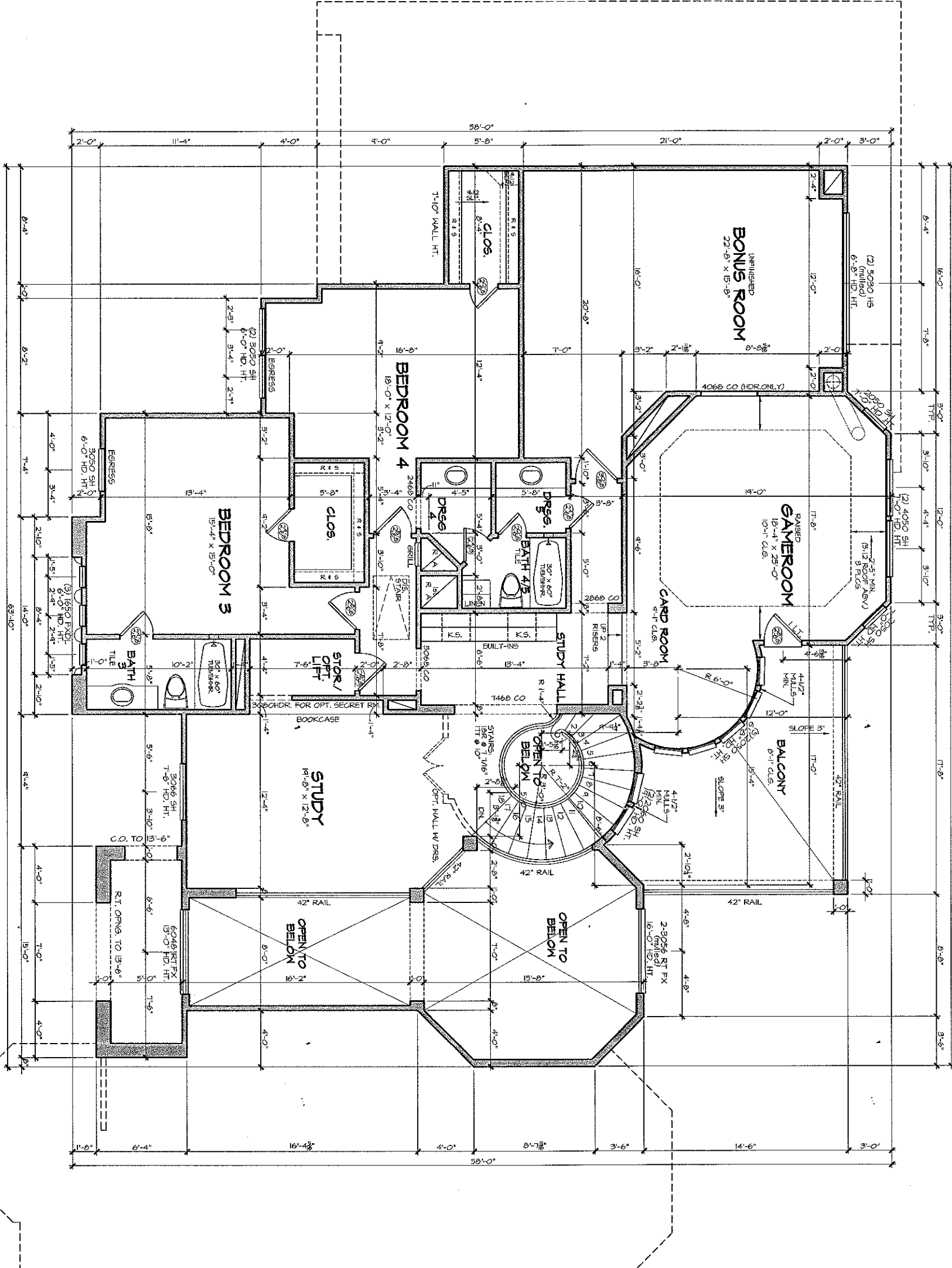

SECOND FLOOR PLAN

SCALE: 1/4" = 1'-0"
 4'-0" CEILINGS UNO.
 PRIMARY FLOOR COVERING: CARPET UNO.
 SCHEDULING FLOOR SYSTEM: 2X12

PRESTON WOOD & ASSOCIATES, L.L.C. 1115-A NAYLOR STREET HOUSTON, TEXAS 77002 PH: (713) 522-2724 FAX: (713) 523-2690 WEB: www.JACKPRESTONWOOD.com	STEVEN and MONICA VENGAR ROYAL LAKES ESTATES LOT: 6 BLOCK: 9 SECTION: 2 8811 ELIM COURT	DWS FILE: L:\2003 Acad Drawings\15209\15209.dwg	COMMENTS PRELIM. APPROVAL CLIENT REVIEW PERMIT/BID SET CONSTRUCTION SET
		JACK PRESTON WOOD ARCHITECTURE 1115-A NAYLOR STREET HOUSTON, TEXAS 77002 PH: (713) 522-2724 FAX: (713) 523-2690 www.JACKPRESTONWOOD.com	