

Thomas Stephens Survey, A-499
Limestone County, Texas

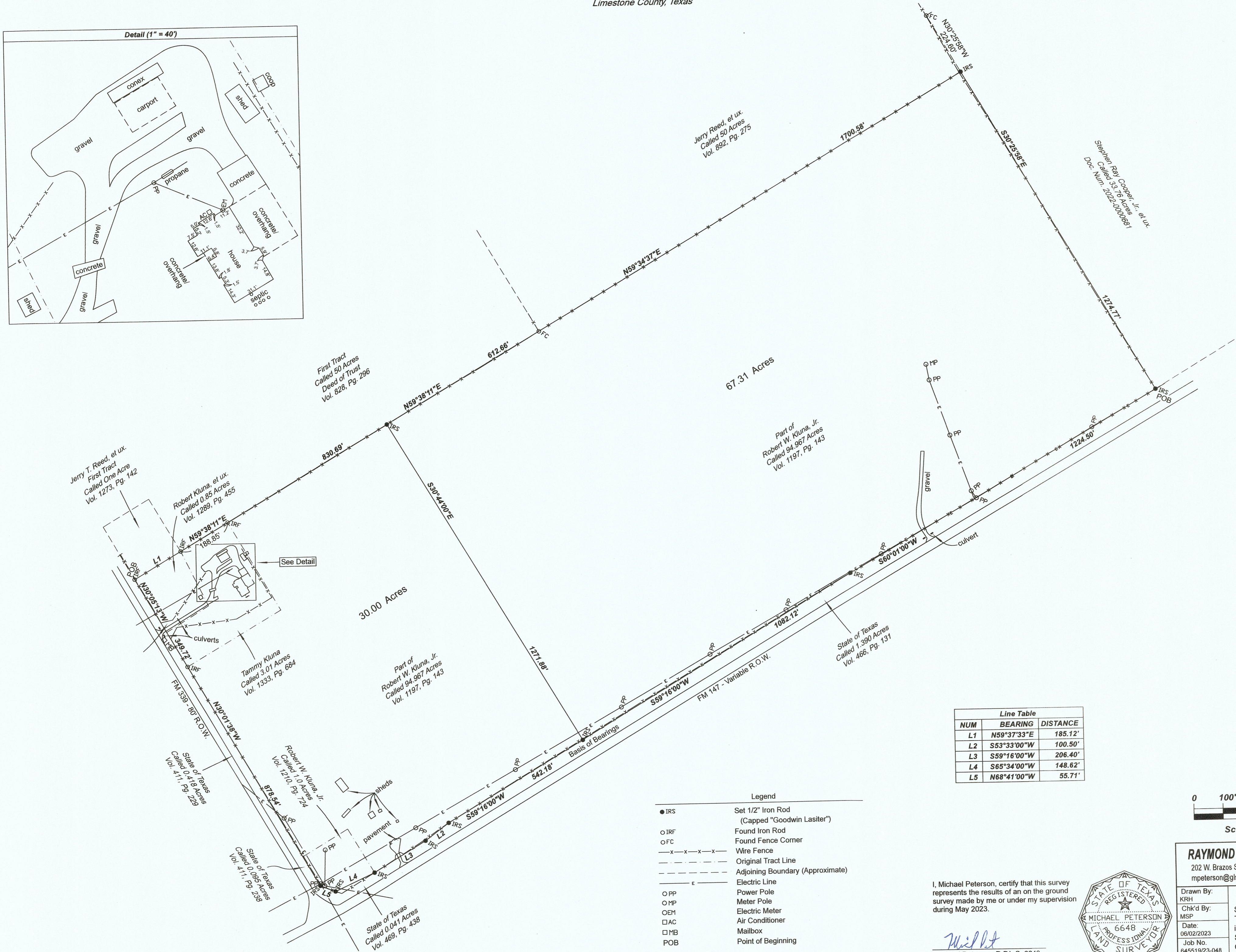

Line Table		
NUM	BEARING	DISTANCE
L1	N59°37'33"E	185.12'
L2	S53°33'00"W	100.50'
L3	S59°16'00"W	206.40'
L4	S65°34'00"W	148.62'
L5	N68°41'00"W	55.71'

- Legend
- IRS Set 1/2" Iron Rod (Capped "Goodwin Lasiter")
 - IRF Found Iron Rod
 - FC Found Fence Corner
 - x-x-x-x- Wire Fence
 - - - - Original Tract Line
 - - - - Adjoining Boundary (Approximate)
 - - - - Electric Line
 - PP Power Pole
 - MP Meter Pole
 - EM Electric Meter
 - AC Air Conditioner
 - MB Mailbox
 - POB Point of Beginning

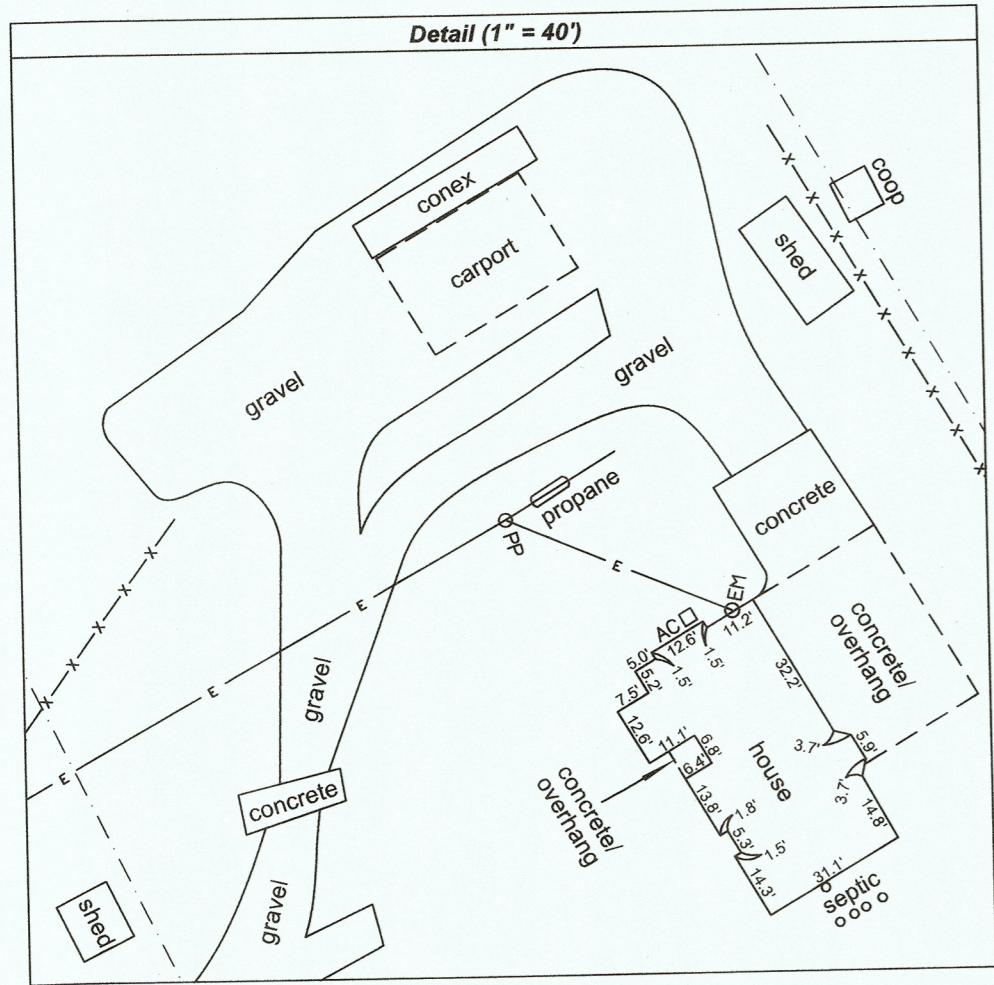
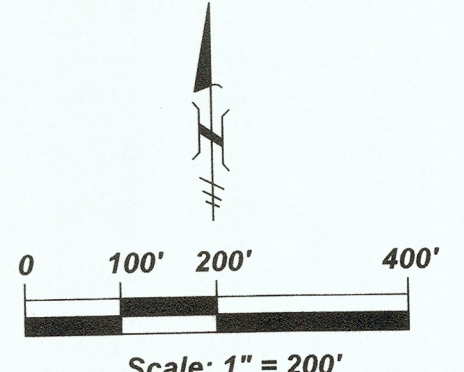

RAYMOND SURVEY & MAPPING
202 W. Brazos Street, Groesbeck, Texas 76642
mpeterson@gstexas.com 254-729-5750

Drawn By: KRH
Chk'd By: MSP
Date: 06/02/2023
Job No. 645519/23-048
Client: Robert Kluna

Survey Plat of a 67.31 Acre Tract and a 30.00 Acre Tract in the Thomas Stephens Survey, A-499, Limestone County, Texas.

© 2023 Raymond Survey & Mapping
TSP/ELS FIRM# 10110902

I, Michael Peterson, certify that this survey represents the results of an on the ground survey made by me or under my supervision during May 2023.

Michael Peterson
Michael Peterson, R.P.L.S. 6648



The division of property by metes & bounds is subject to Local Government Code Chapter 212 & 232

See attached fieldnotes
Title information was not provided at the time of survey