

ACREAGE

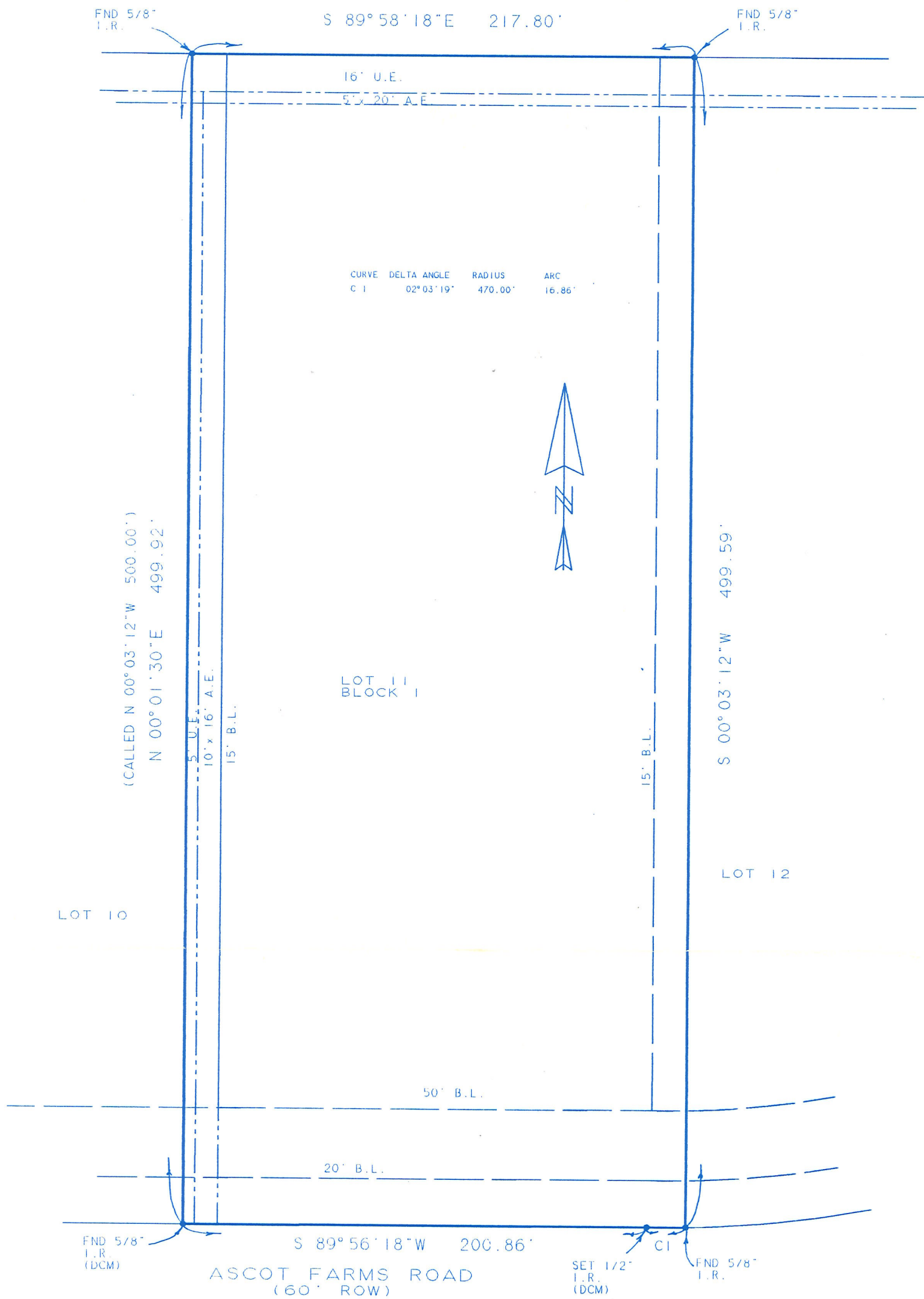

CURVE	DELTA ANGLE	RADIUS	ARC
C 1	02° 03' 19"	470.00'	16.86'



BEARINGS BASED ON SUBDIVISION PLAT

50' B.L. & 15' B.L. (CLERK'S FILE NO. 9415956)

ESMT. TO HL & P. (CLERK'S FILE NO. 9437617)

FLOOD PLAIN INFORMATION:	Purchaser	MICHAEL & MARY RASPET	
ZONE: "C"	Address	28703 ASCOT FARMS ROAD	
PANEL NO. 480483-0200C	Lot	11	Block 1 Sec. 3
DATE 9-28-90	Survey		
G.F. NO.: 95504818	Area		
JOB NO.: 951608	Subd	ASCOT FARMS	
SCALE: 1" = 50'	Subd		
MONTGOMERY County, Texas	Cab.	G	Sht. 198-A MR. MAGNOLIA, TEXAS 77355
To TITLE AGENCY OF TEXAS, INLAND MORTGAGE CO.			

The undersigned does hereby certify that this survey was this day made, on the ground of the property, legally described hereon and correct; and that there are no discrepancies, conflicts, shortages in area, boundary line conflicts, visible encroachments, overlapping of improvements, easements or apparent rights-of-way, except as shown hereon, and said property has access to and from dedicated roadway, except as shown hereon.

Dated this 29th day of AUGUST 19 95
ROBERT A. LAPLANT SURVEYORS, INC.
 3724 FM 1960 WEST #15 HOUSTON, TEXAS 77068
 (713) 440-8890 FAX 440-8510

