

ACREAGE

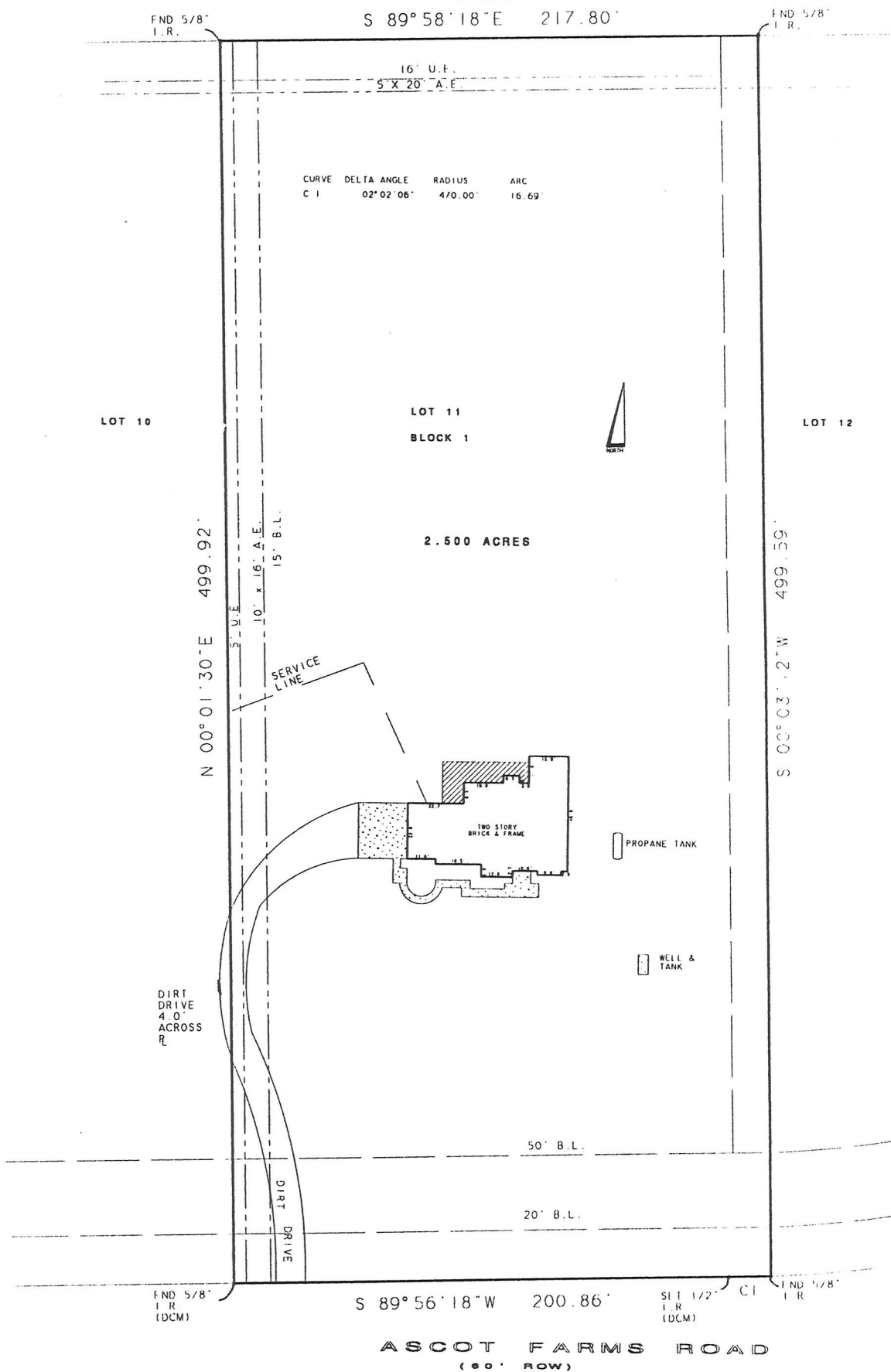

FLOOD PLAIN INFORMATION:
 ZONE: -C-
 PANEL NO: 480483-0200C
 DATE: 8-1-84
 G.F. NO: 95504818
 JOB NO: 9551608
 SCALE: 1" = 60'
 MONTGOMERY County, Texas

Purchaser MICHAEL RASPEI & MARY RASPEI
 Address 28703 ASCOT FARMS ROAD
 Lot 11 Block 1 Sec. 3
 Survey _____
 Area _____
 Subd ASCOT FARMS
 CAB. "G", SHEET 198-A MR. MAGNOLIA, TEXAS 77355

To TITLE AGENCY OF TEXAS, INLAND MORTGAGE CORPORATION

The undersigned does hereby certify that this survey was this day made, on the ground of the property, legally described hereon and correct; and that there are no discrepancies, conflicts, shortages in area, boundary line conflicts, visible encroachments, overlapping of improvements, easements or apparent rights-of-way, except as shown hereon, and said property has access to _____ from dedicated roadway, except as shown hereon.

Dated this 22nd day of JANUARY 1996
ROBERT A LaPLANT SURVEYORS, INC.
 3724 FM 1960 WEST #15 HOUSTON, TEXAS 77068
 (713) 440-8890 FAX 440-8510

