

RALPH C. HILTON
CONSULTING ENGINEERS & ASSOCIATES
 ENGINEERING · PLANNING · SURVEYS · DESIGN
 5807 BAR JACINTO RM 310 J.A.S.T.E.D.

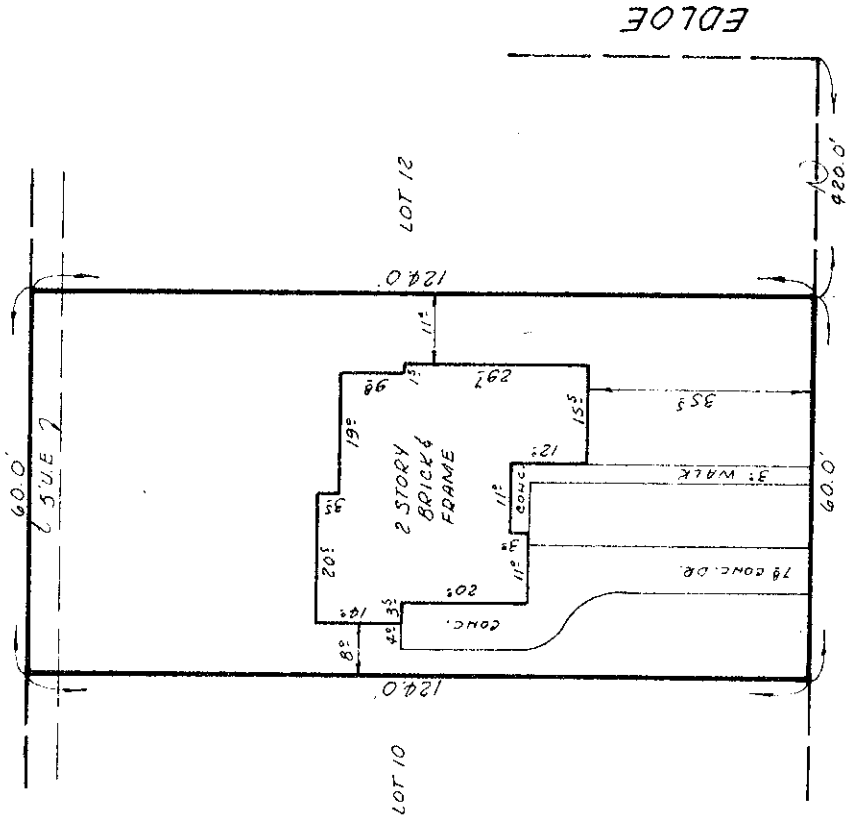

RICE BLVD.
 ADDRESS NO. 3732

GF 94443

PLAT OF PROPERTY FOR

ROBERT L. BECK

LOT 11 BLOCK 2
 PERSHING PLACE, SECTION 1

VOL 998 PAGE 311 M.C.D. R
 HOUSTON HARRIS COUNTY, TEXAS
 SCALE 1"=30'

DATE FEB. 26, 1979

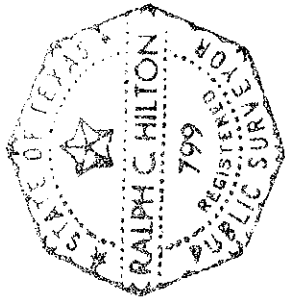

THERE ARE NO ENCROACHMENTS AND ALL IMPROVEMENTS LIE WHOLLY WITHIN THE PROPERTY LINES EXCEPT WHERE SHOWN.

NOTE: DO NOT USE FOR CONSTRUCTION PURPOSES FOR LOAN PURPOSES ONLY. THIS IS NOT A STAKE OR BOUNDARY SURVEY.

Ralph C. Hilton
 Registered Public Surveyors

Ralph C. Hilton, No. 799 Registered Public Surveyors