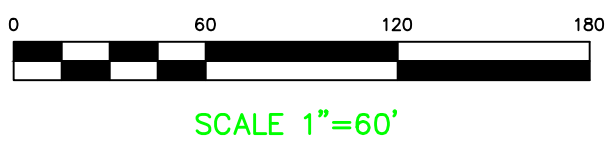
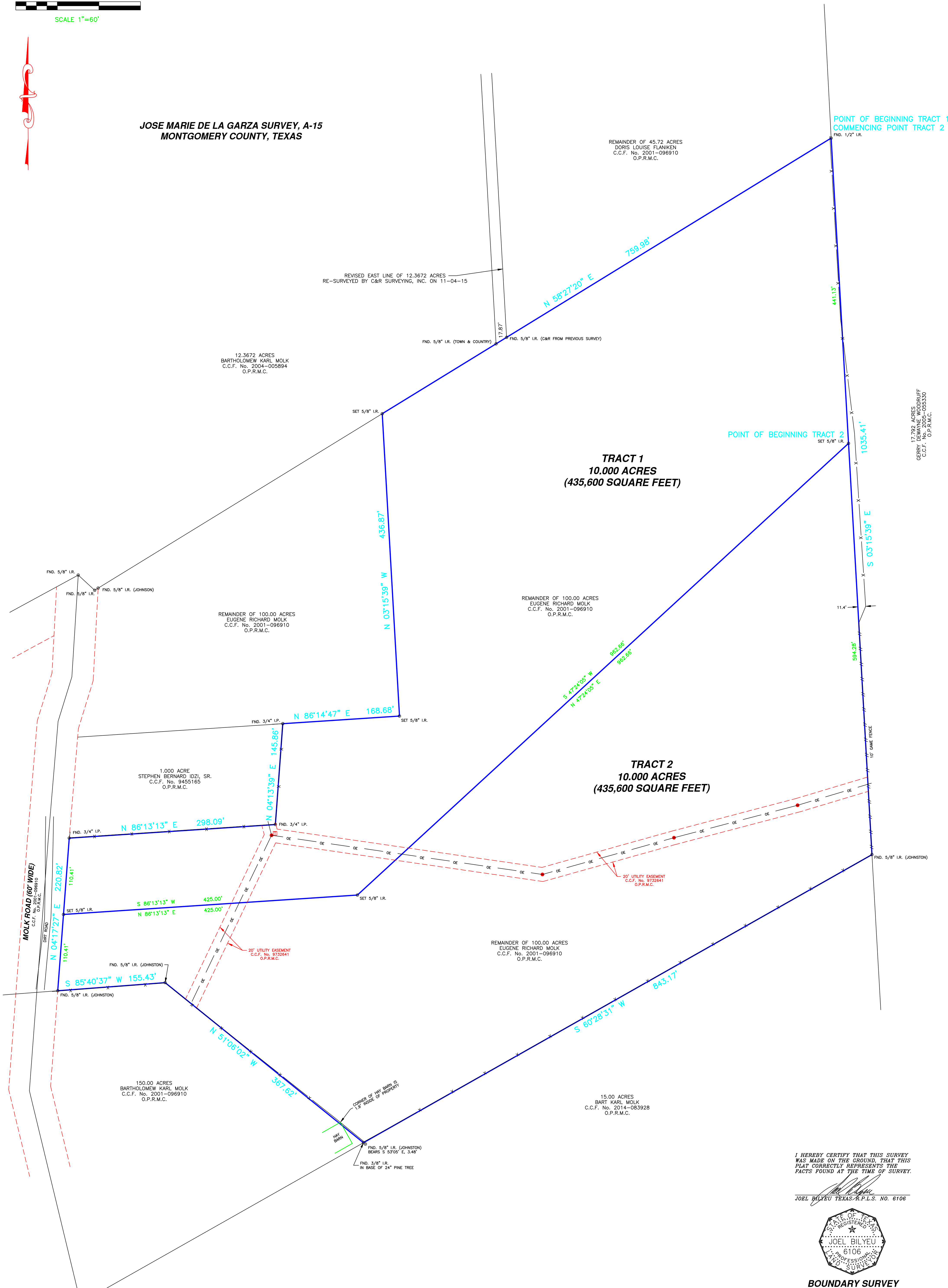

Exhibit A



JOSE MARIE DE LA GARZA SURVEY, A-15 MONTGOMERY COUNTY, TEXAS



LEGEND

FND. _____	Found
I.R. _____	Iron Rod
I.P. _____	Iron Pipe
O.P.R.W.C. _____	Official Public Records of Walker County
O.P.R.M.C. _____	Official Public Records of Montgomery County
C.C.F. No. _____	County Clerk File No.

IRON ROD	⊙
BARBED WIRE FENCE	—x—
OVERHEAD ELECTRIC	—o—
POWER POLE	— —
TELEPHONE PEDESTAL	⊞

NOTES:

- ALL BEARINGS ARE REFERENCED TO THE TEXAS STATE PLANE COORDINATE SYSTEM, CENTRAL ZONE, NAD 83.
- THE SUBJECT TRACTS DO NOT LIE WITHIN THE 100 YEAR FLOOD PLAIN AS SHOWN ON THE FEDERAL EMERGENCY MANAGEMENT AGENCY FLOOD INSURANCE RATE MAP FOR MONTGOMERY COUNTY, PANEL No. 48339C0125 G, MAP REVISED: AUGUST 18, 2014.
- NO TITLE COMMITMENT WAS PROVIDED AT THE TIME OF SURVEY. THERE MAY BE ADDITIONAL EASEMENTS OR OTHER RESTRICTIONS THAT ARE NOT SHOWN.
- SURVEYOR DID NOT ABSTRACT TITLE AFFECTING THE SUBJECT TRACTS AND OFFERS NO TITLE OPINION.
- METS AND BOUNDS DESCRIPTIONS WERE PREPARED TO ACCOMPANY THIS SURVEY AND ARE ON FILE IN THE OFFICE OF C&R SURVEYING, INC.

I HEREBY CERTIFY THAT THIS SURVEY WAS MADE ON THE GROUND, THAT THIS PLAT CORRECTLY REPRESENTS THE FACTS FOUND AT THE TIME OF SURVEY.

JOEL BILYEU TEXAS R.P.L.S. NO. 6106

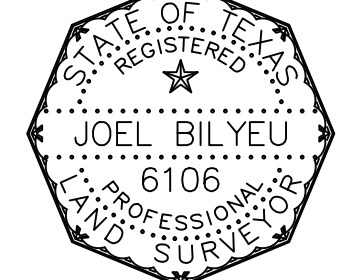

BOUNDARY SURVEY 10,000 ACRE TRACT 1 AND 10,000 ACRE TRACT 2 OUT OF THE JOSE MARIE DE LA GARZA SURVEY, A-15 MONTGOMERY COUNTY, TEXAS

C&R SURVEYING, INC. PROFESSIONAL LAND SURVEYORS		
11814 BROWNWOOD DR. MAGNOLIA, TEXAS 77354 OFFICE: (281) 259-6042 FAX: (281) 259-6043 E-MAIL: joel@candrsurveying.com		
Date: 07-27-16	Scale: 1"=60'	
Drawn By: J.R.B.	Checked By: J.R.B.	
Job No.: 01558-000-0-BND	Drawing No.: C-432	