

N89°00'00"E 66.42'

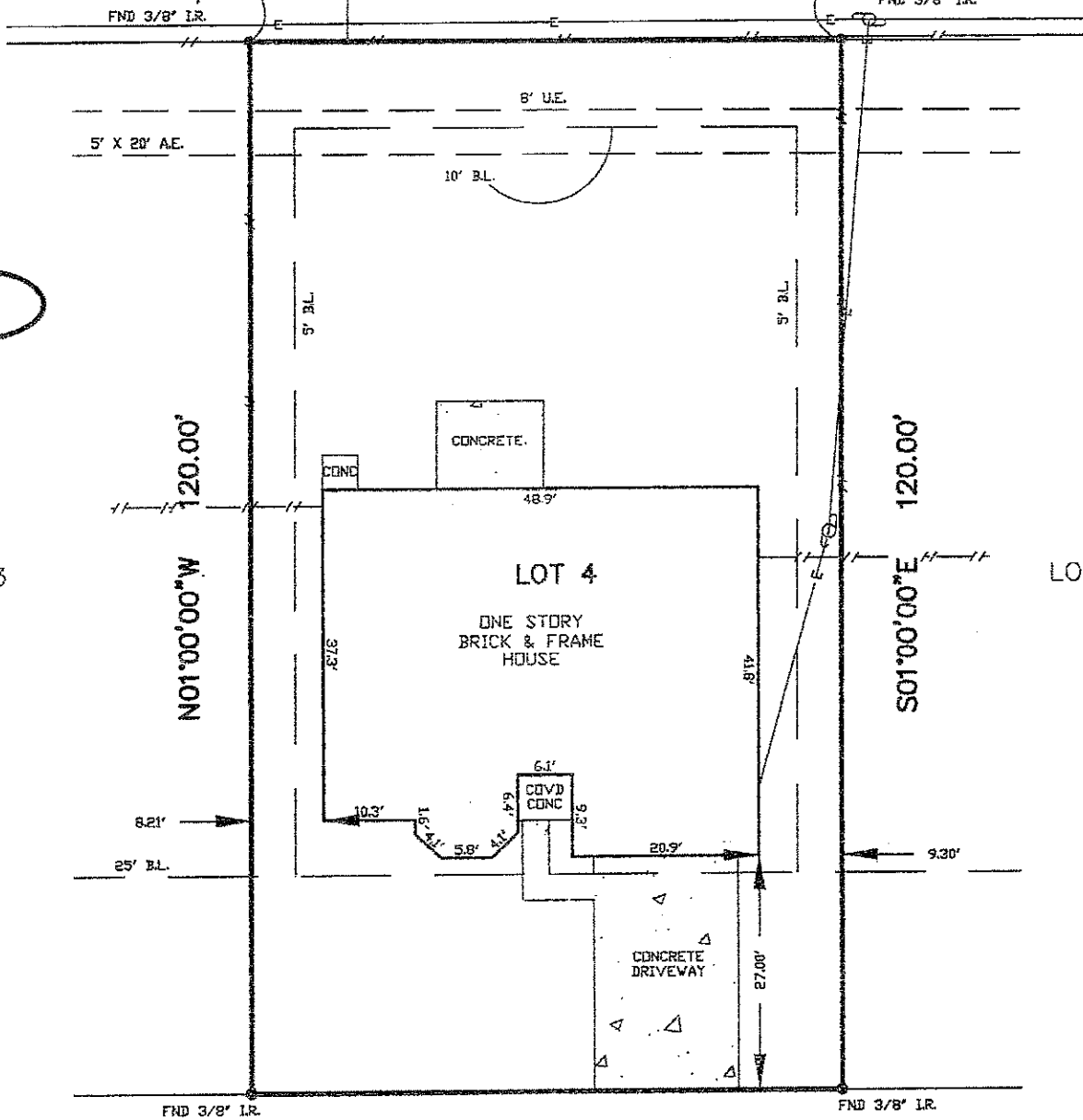

S89°00'00"W 66.42'

VALLEY DRIVE

6' R. D. W.

7

LOT 3

LOT 4

LOT 5

NOTES:

- 1) BASIS FOR BEARINGS: ASSUMED AS PLATTED
- 2) DISTANCES SHOWN ARE GROUND DISTANCES
- 3) ALL ABSTRACTING DONE BY TITLE COMPANY



I, MICHAEL D. MORTON, A REGISTERED PROFESSIONAL LAND SURVEYOR IN THE STATE OF TEXAS, DO HEREBY CERTIFY THAT THE PLAT HEREON CORRECTLY REPRESENTS THE RESULTS OF AN ACTUAL SURVEY MADE ON THE GROUND UNDER MY DIRECTION AND THAT THERE ARE NO ENCROACHMENTS EXCEPT AS SHOWN.

DATED THIS THE 31 DAY OF Jan 2003

MICHAEL D. MORTON - R.P.L.S NO. 3686

THIS SURVEY IS ONLY VALID BETWEEN PARTIES LISTED BELOW.

LOT(S)	BLOCK	SUBDIVISION	SECTION
4	7	DOVE MEADOWS	
RECORDATION	VOL 15 PG 102 of the G.C.C.R.		COUNTY STATE
			GALVESTON TEXAS