

SKETCH PREPARED FOR
 NATALIE BELL
 SHOWING FENCE DETAIL ON NORTHEAST
 AND NORTHWEST LINES
 WASHINGTON COUNTY, TEXAS
 DECEMBER 3, 2021

LAMPE SURVEYING, INC
 PROFESSIONAL LAND SURVEYORS
 1408 WEST MAIN STREET
 P. O. BOX 2037
 BRENNHAM, TEXAS 77834
 (979) 836-6677
 TEXAS LICENSED SURVEYING FIRM NO. 10040700
 W.O. 3787 378751.DWG 3787BELL.CCG

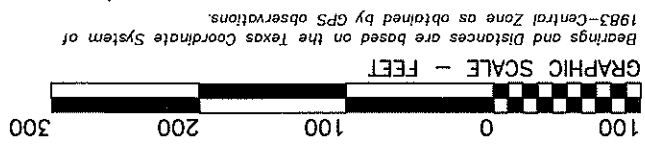
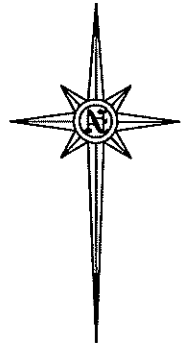

F.M. HIGHWAY 2679

E. ALLCORN
 SURVEY, A-2

HARRISBURG ROAD

L. WILKINSON
 SURVEY, A-189
 WASHINGTON COUNTY, TEXAS

FOUND 5/8" IRON
 ROD WITH "JONES
 & CARTER" CAP

WATER METER
 CONCRETE DOME
 FENCE 0'6" INTO
 WIRE FENCE
 X

FRED KREBS
 RESIDUE OF
 66.2 ACRES
 1702/278
 239/544

18" CEDAR TREE

NATALIE & BELL
 CALLED 7.18 ACRES
 628/784

FRED KREBS
 RESIDUE OF
 68.2 ACRES
 1702/278
 239/544

N49°13'40"W 721.87'

N46°06'10"E
 491.92'

S50°05'51"E 688.46'

FOUND 3/4" PIPE
 1' NORTH OF
 FENCE CORNER

FOUND 3/4" PIPE
 AT FENCE CORNER

FOUND 3/4" PIPE
 AT FENCE CORNER

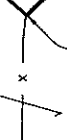

1251 Harrisburg, Brenham
Texas, AC +/-



Boundary

Lindi Camaron Team

P: 9794514645

<http://lindicamaronteam.buybrenham.com/>

601 Medical Court



The information contained herein was obtained from sources deemed to be reliable. Land id™ Services makes no warranties or guarantees as to the completeness or accuracy thereof.

1251 Harrisburg, Brenham
Texas, AC +/-

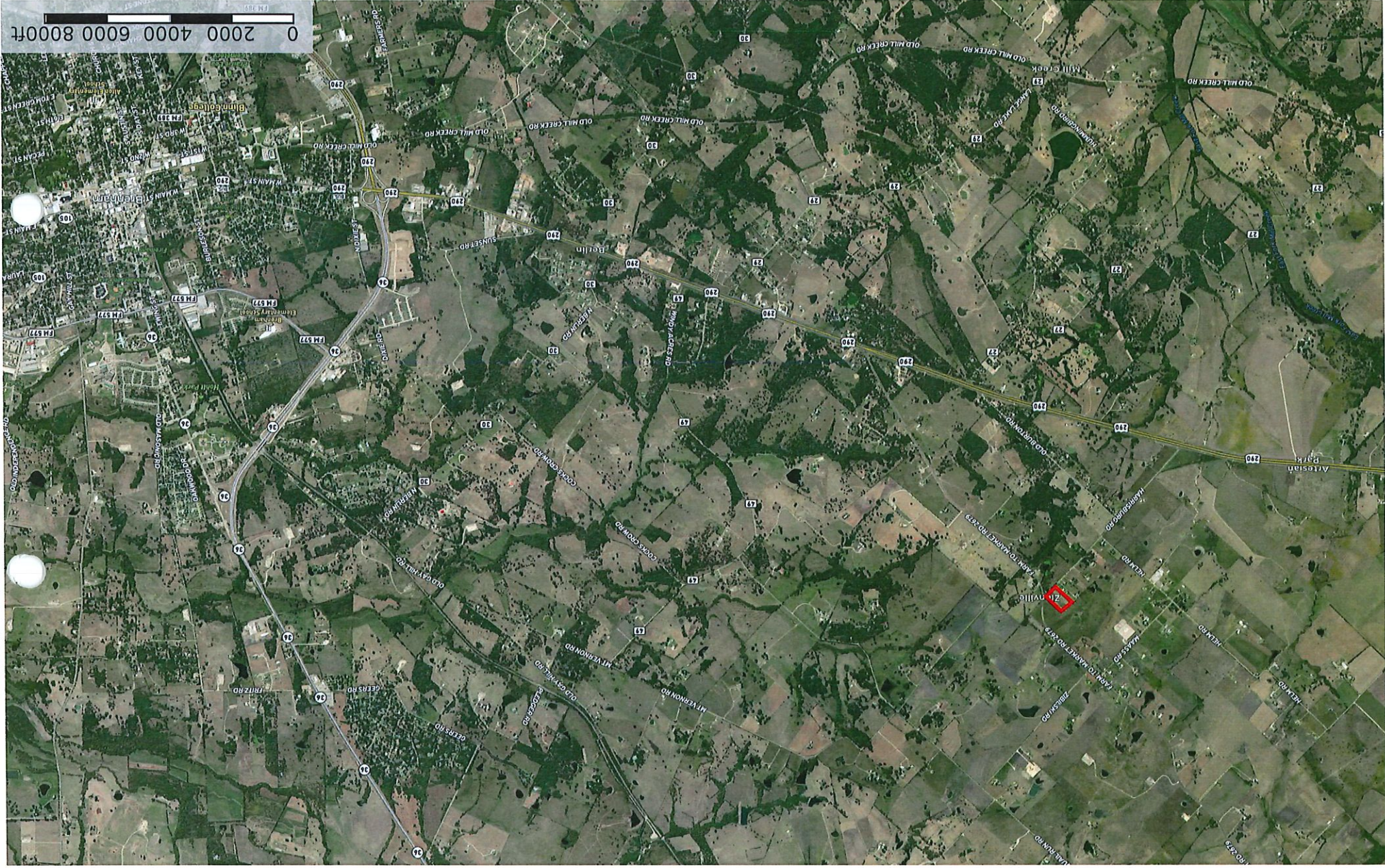

Boundary

Lindi Camaron Team
P: 9794514645

<http://lindicamaronteam.bybrenham.com/>

601 Medical Court



The information contained herein was obtained from sources deemed to be reliable. Land Id™ Services makes no warranties or guarantees as to the completeness or accuracy thereof.