

GF NO. 1569524-H146 FIRST AMERICAN TITLE
 ADDRESS: 1155 RED ROCK CANYON DRIVE
 KATY, TEXAS 77450
 BORROWER: TIMOTHY G. SCHAEFER AND
 MELISSA D. EGLINTON

SCALE: 1" = 30'

LOT 10, BLOCK 32 REPLAT OF CIMARRON, SECTION 8

ACCORDING TO THE MAP OR PLAT THEREOF RECORDED
 IN VOLUME 279, PAGE 36 OF THE MAP/OR PLAT RECORDS
 OF HARRIS COUNTY, TEXAS

RED ROCK CANYON DRIVE (60' R.O.W.)

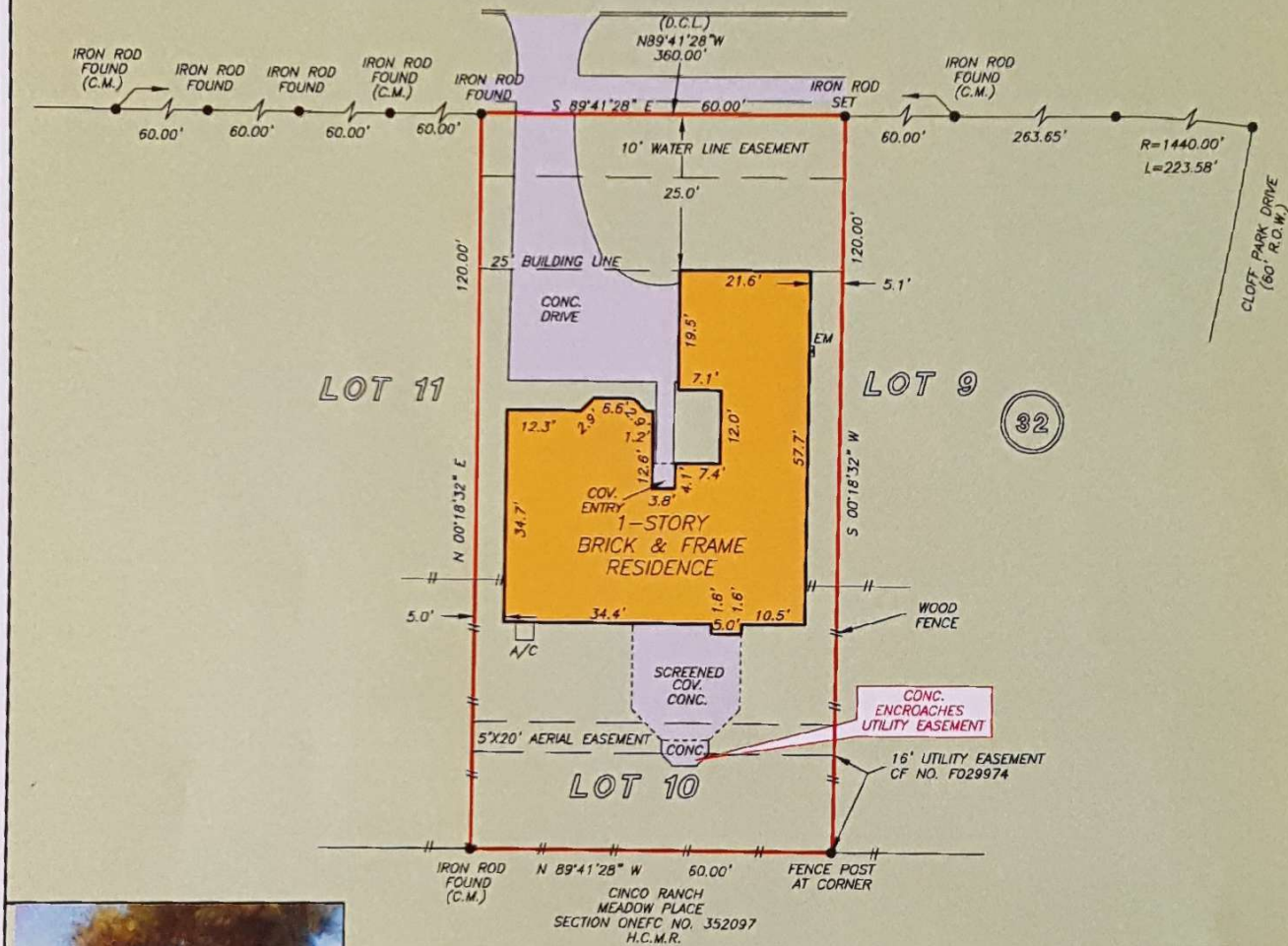

NOTE: RIGHT-OF-WAY RECORDED IN CF NO. F029974.
 NOTE: AGREEMENT BY AND BETWEEN DEVELOPER AND H. L. & P. FOR INSTALLATION OF OVERHEAD/UNDERGROUND ELECTRICAL DISTRIBUTION SYSTEM CF NO. G034876.

THIS PROPERTY DOES NOT LIE WITHIN THE 100 YEAR FLOOD PLAIN AS PER FIRM PANEL NO. 48201C 0595 L MAP REVISION: 06/18/07 ZONE X BASED ONLY ON VISUAL EXAMINATION OF MAPS. INACCURACIES OF FEMA MAPS PREVENT EXACT DETERMINATION WITHOUT DETAILED FIELD STUDY

A SUBSURFACE INVESTIGATION WAS BEYOND THE SCOPE OF THIS SURVEY

D.C.L. = DIRECTIONAL CONTROL LINE RECORD BEARING: VOL. 279, PG. 36, H.C.M.R.

DRAWN BY: LH

I HEREBY CERTIFY THAT THIS SURVEY WAS MADE ON THE GROUND, THAT THIS PLAT CORRECTLY REPRESENTS THE FACTS FOUND AT THE TIME OF SURVEY AND THAT THERE ARE NO ENCROACHMENTS APPARENT ON THE GROUND, EXCEPT AS SHOWN HEREON. THIS SURVEY IS CERTIFIED FOR THIS TRANSACTION ONLY AND ABSTRACTING PROVIDED IN THE ABOVE REFERENCED TITLE COMMITMENT WAS RELIED UPON IN PREPARATION OF THIS SURVEY.

GEORGE GALE
 PROFESSIONAL LAND SURVEYOR
 NO. 4678
 JOB NO. 11-03022
 APRIL 14, 2011



PRECISION
 surveyors

1-800-LANDSURVEY
 www.precisionssurveyors.com
 281-496-1586 FAX 281-496-1867 210-829-4941 FAX 210-829-1555
 14925 MEMORIAL DRIVE SUITE 8100 HOUSTON, TEXAS 77079 1777 NE LOOP 410 SUITE 600 SAN ANTONIO, TEXAS 78217