

GF NO. CTH-WD-CTT21750225LWD CHICAGO TITLE
 ADDRESS: 7607 KALEBS POND COURT
 SPRING, TEXAS 77389
 BORROWER: DANIEL WHELESS

LOT 21, BLOCK 1 SHADOW CREEK ESTATES LAGO WOODS SECTION 1

AN ADDITION IN HARRIS COUNTY, TEXAS
 ACCORDING TO THE MAP OR PLAT THEREOF RECORDED
 IN FILM CODE NO. 651168, OF THE MAP RECORDS
 OF HARRIS COUNTY, TEXAS

SCALE: 1" = 40'

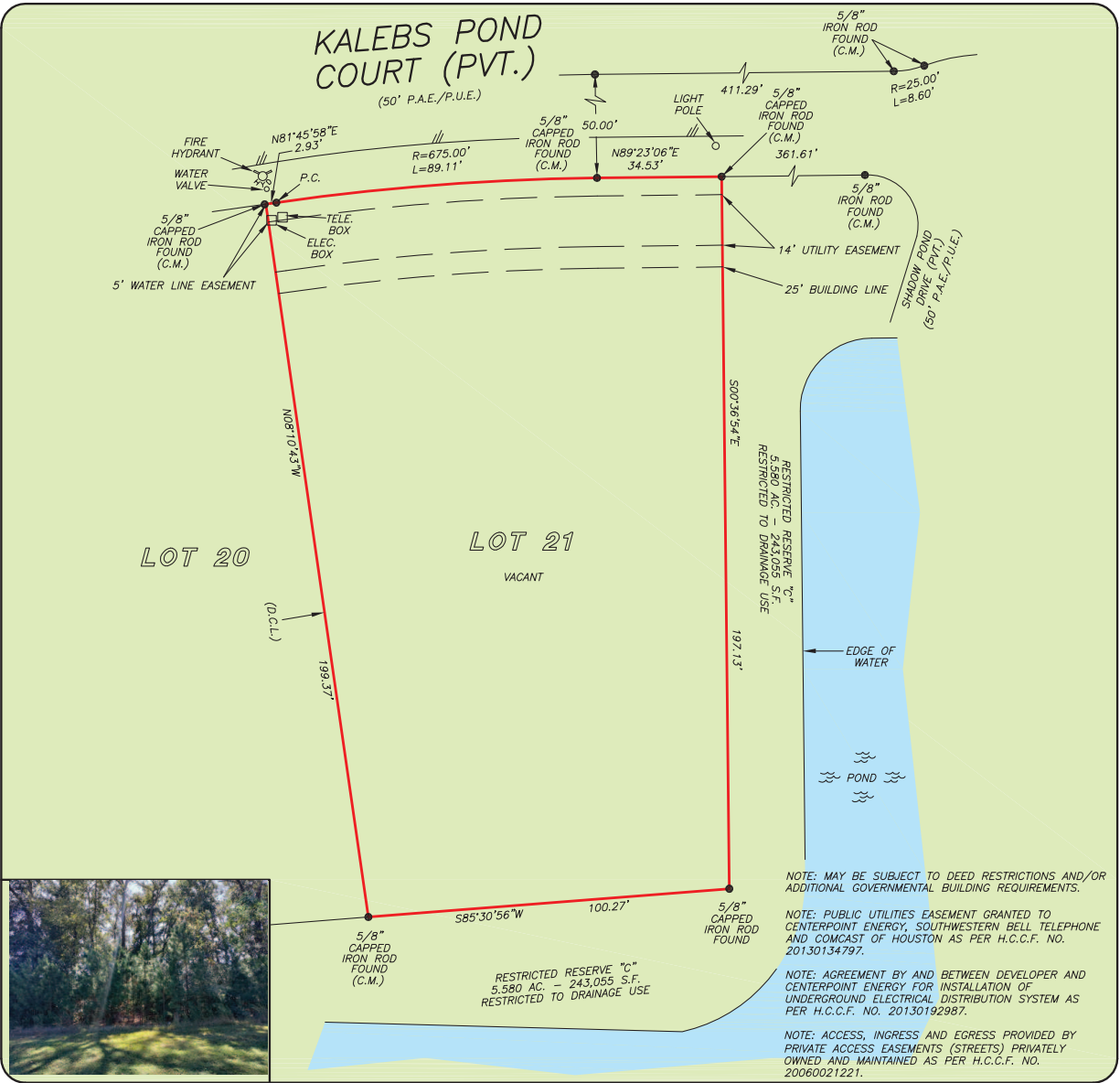

NOTE: MAY BE SUBJECT TO DEED RESTRICTIONS AND/OR ADDITIONAL GOVERNMENTAL BUILDING REQUIREMENTS.

NOTE: PUBLIC UTILITIES EASEMENT GRANTED TO CENTERPOINT ENERGY; SOUTHWESTERN BELL TELEPHONE AND COMCAST OF HOUSTON AS PER H.C.C.F. NO. 201.30134797.

NOTE: AGREEMENT BY AND BETWEEN DEVELOPER AND CENTERPOINT ENERGY FOR INSTALLATION OF UNDERGROUND ELECTRICAL DISTRIBUTION SYSTEM AS PER H.C.C.F. NO. 201.30192987.

NOTE: ACCESS, INGRESS AND EGRESS PROVIDED BY PRIVATE ACCESS EASEMENTS (STREETS) PRIVATELY OWNED AND MAINTAINED AS PER H.C.C.F. NO. 20060021221.

THIS PROPERTY DOES NOT LIE WITHIN THE 100 YEAR FLOOD PLAIN AS PER FIRM PANEL NO. 48201C 0235 M MAP REVISION: 10/16/2013 ZONE X BASED ONLY ON VISUAL EXAMINATION OF MAPS. INACCURACIES OF FEMA MAPS PREVENT EXACT DETERMINATION WITHOUT DETAILED FIELD STUDY

A SUBSURFACE INVESTIGATION WAS BEYOND THE SCOPE OF THIS SURVEY

D.C.L. = DIRECTIONAL CONTROL LINE
 RECORD BEARING: F.C. NO. 651168, H.C.M.R.

I HEREBY CERTIFY THAT THIS SURVEY WAS MADE ON THE GROUND, THAT THIS PLAT CORRECTLY REPRESENTS THE FACTS FOUND AT THE TIME OF SURVEY AND THAT THERE ARE NO ENCROACHMENTS APPARENT ON THE GROUND, EXCEPT AS SHOWN HEREON. THIS SURVEY IS CERTIFIED FOR THIS TRANSACTION ONLY AND ABSTRACTING PROVIDED IN THE ABOVE REFERENCED TITLE COMMITMENT WAS RELIED UPON IN PREPARATION OF THIS SURVEY.

RICHARD S. WILLETT
 PROFESSIONAL LAND SURVEYOR
 NO. 4615
 JOB NO. 21-08276
 OCTOBER 28, 2021



DRAWN BY: DC

