

29-NOV-2005 01:21PM Fram-Precision Surveyors
 ADDRESS: 8526 GREENBUSH STREET
 HOUSTON, TEXAS 77025
 BORROWER: CLAIRE TEDDER GOOSEY AND
 JEFFREY S. SNYDER

SCALE: 1" = 30'

**LOT 3, BLOCK 18
 KNOLLWOOD VILLAGE, SECTION 6**

ACCORDING TO THE MAP OR PLAT THEREOF RECORDED
 IN VOLUME 39, PAGE 57 OF THE MAP RECORDS
 OF HARRIS COUNTY, TEXAS

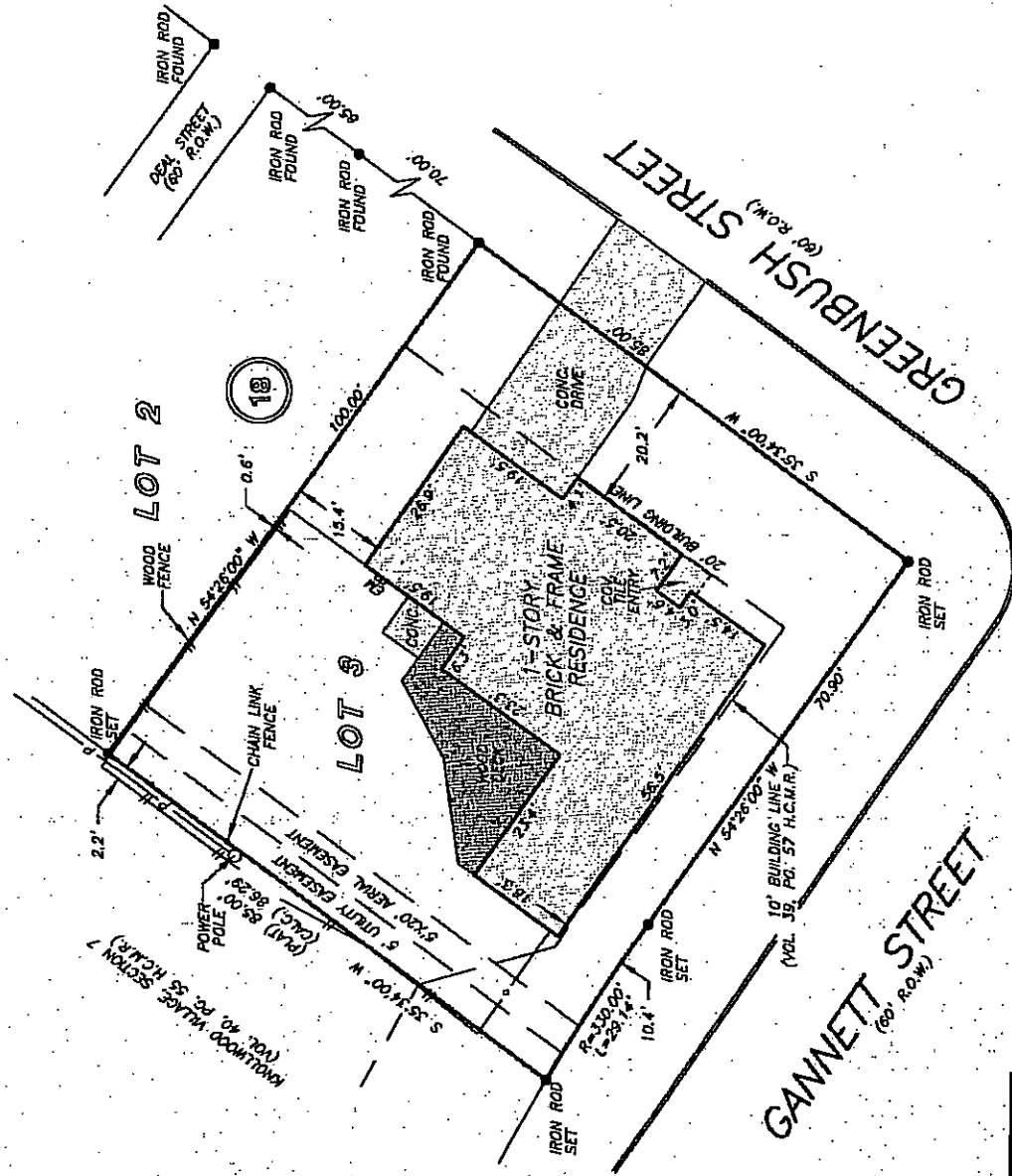

THIS PROPERTY DOES NOT LIE WITHIN THE
 100 YEAR FLOOD PLAIN AS PER FIRM
 PANEL NO. 48201C 0860 K
 MAP REVISION: 04/20/2000
 ZONE X
 BASED ONLY ON VISUAL EXAMINATION OF MAPS,
 INACCURACIES OF FEMA MAPS PREVENT EXACT
 DETERMINATION WITHOUT DETAILED FIELD STUDY

A SUBSURFACE INVESTIGATION
 WAS BEYOND THE SCOPE OF THIS SURVEY

RECORD BEARING: VOL. 39, PG. 57 H.C.M.R.

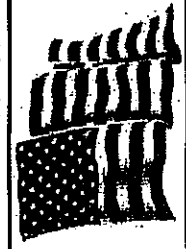

I HEREBY CERTIFY THAT THIS SURVEY WAS MADE
 ON THE GROUND, THAT THIS PLAT CORRECTLY
 REPRESENTS THE FACTS FOUND AT THE
 TIME OF SURVEY AND THAT THERE ARE NO
 ENCROACHMENTS APPARENT ON THE GROUND,
 EXCEPT AS SHOWN HEREON. THIS SURVEY IS
 CERTIFIED FOR THIS TRANSACTION ONLY AND
 ABSTRACTING PROVIDED IN THE ABOVE
 REFERENCED TITLE COMMITMENT WAS RELIED
 UPON IN PREPARATION OF THIS SURVEY.

RICKY J. RICHARDSON
 PROFESSIONAL LAND SURVEYOR
 NO. 5445
 JOB NO. 05-12412
 NOVEMBER 29, 2005

DRAWN BY: CV

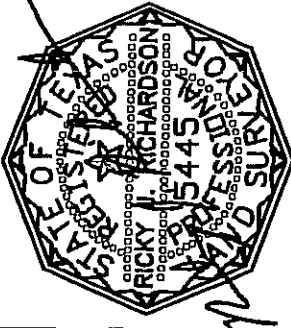

HOUSTON TITLE
 COMPANY
 ELIZABETH MEYERS
 713-529-9050



PRECISION SURVEYORS, INC.

1-800-LANDSURVEY 281-496-1586
 1-800-526-3787 FAX 281-496-1867
 14925 MEMORIAL DRIVE SUITE 8100 HOUSTON, TEXAS 77079