

SUBJECT

High Spirit Ranch Rd.

New Hwy 290

FM 359

MOUND CREEK SUBDIVISION

37978 S. Bonnie Lake Dr.
Waller County, Texas, AC +/-

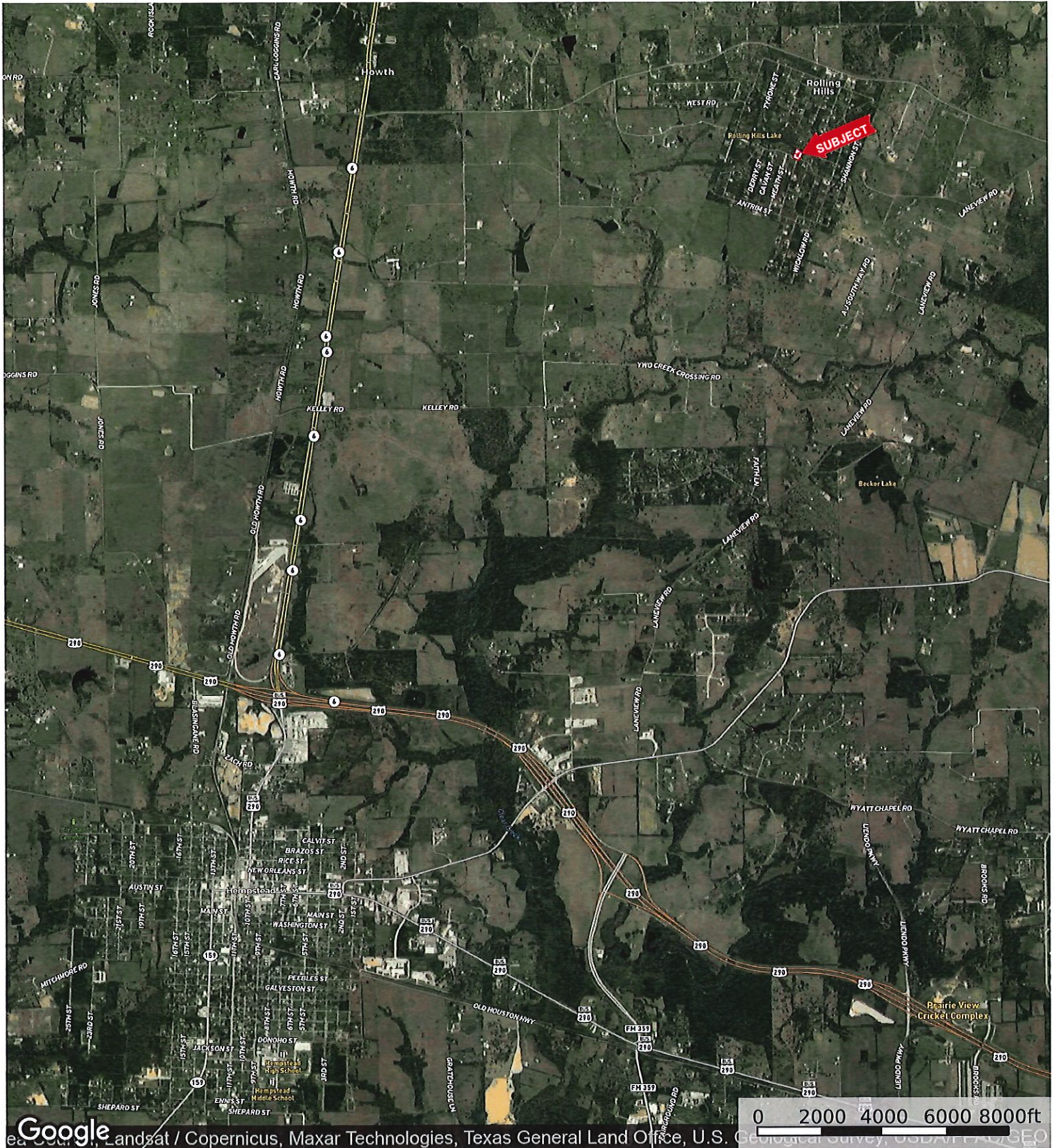

Google

LandSat / Copernicus, Maxar Technologies, Texas General Land Office, U.S. Geological Survey, USDA/NR/GEO

Boundary

id. The information contained herein was obtained from sources deemed to be reliable. Land id™ Services makes no warranties or guarantees as to the completeness or accuracy thereof.

37978 S. Bonnie Lake Dr.
Waller County, Texas, AC +/-

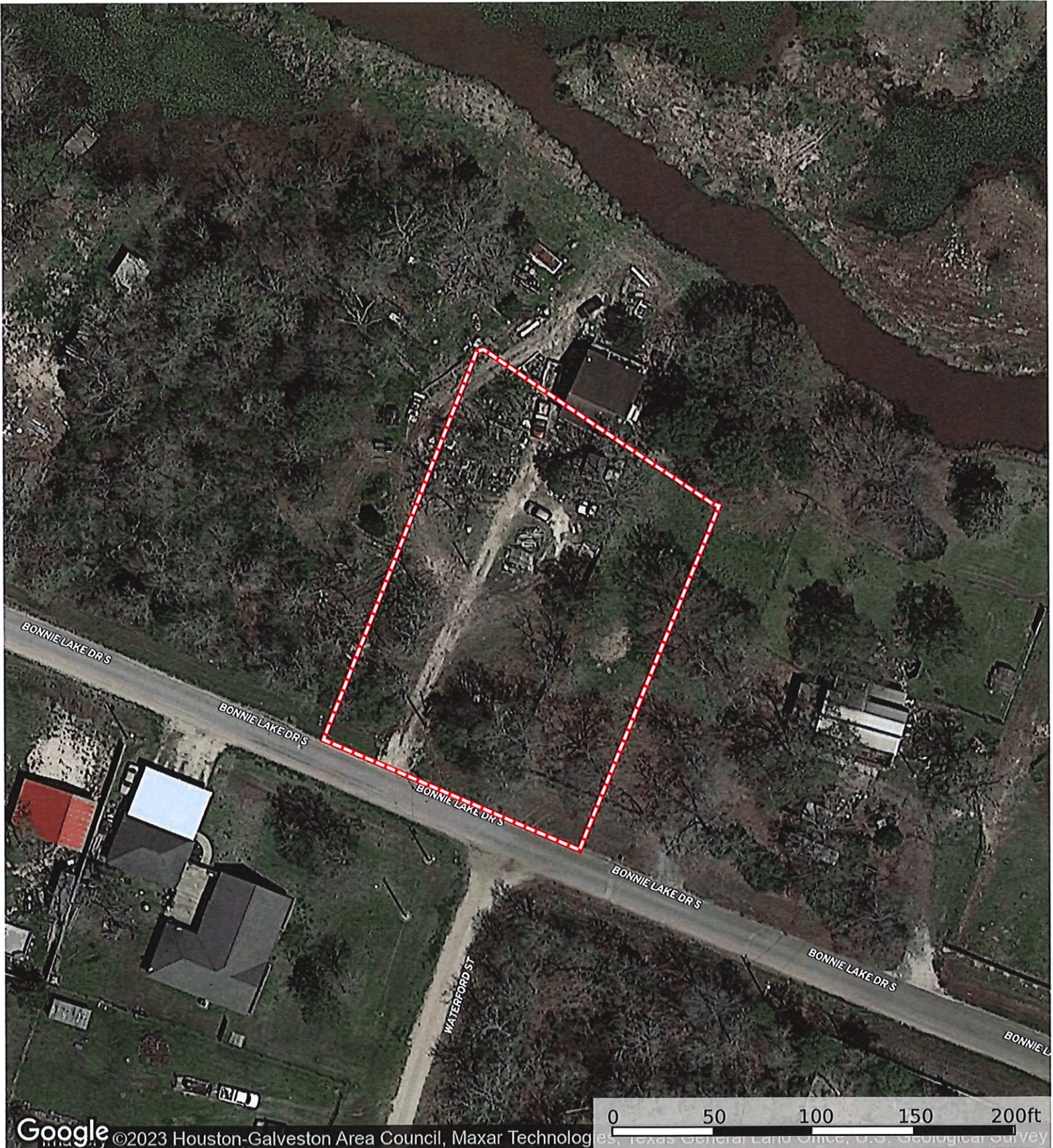

Google ©2023 Houston-Galveston Area Council, Maxar Technologies, Texas General Land Office, U.S. Geological Survey

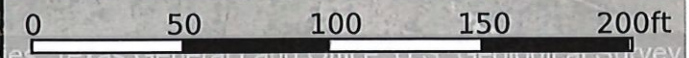

 Boundary

 The information contained herein was obtained from sources deemed to be reliable. Land id™ Services makes no warranties or guarantees as to the completeness or accuracy thereof.

37978 S. Bonnie Lake Dr.
Waller County, Texas, AC +/-

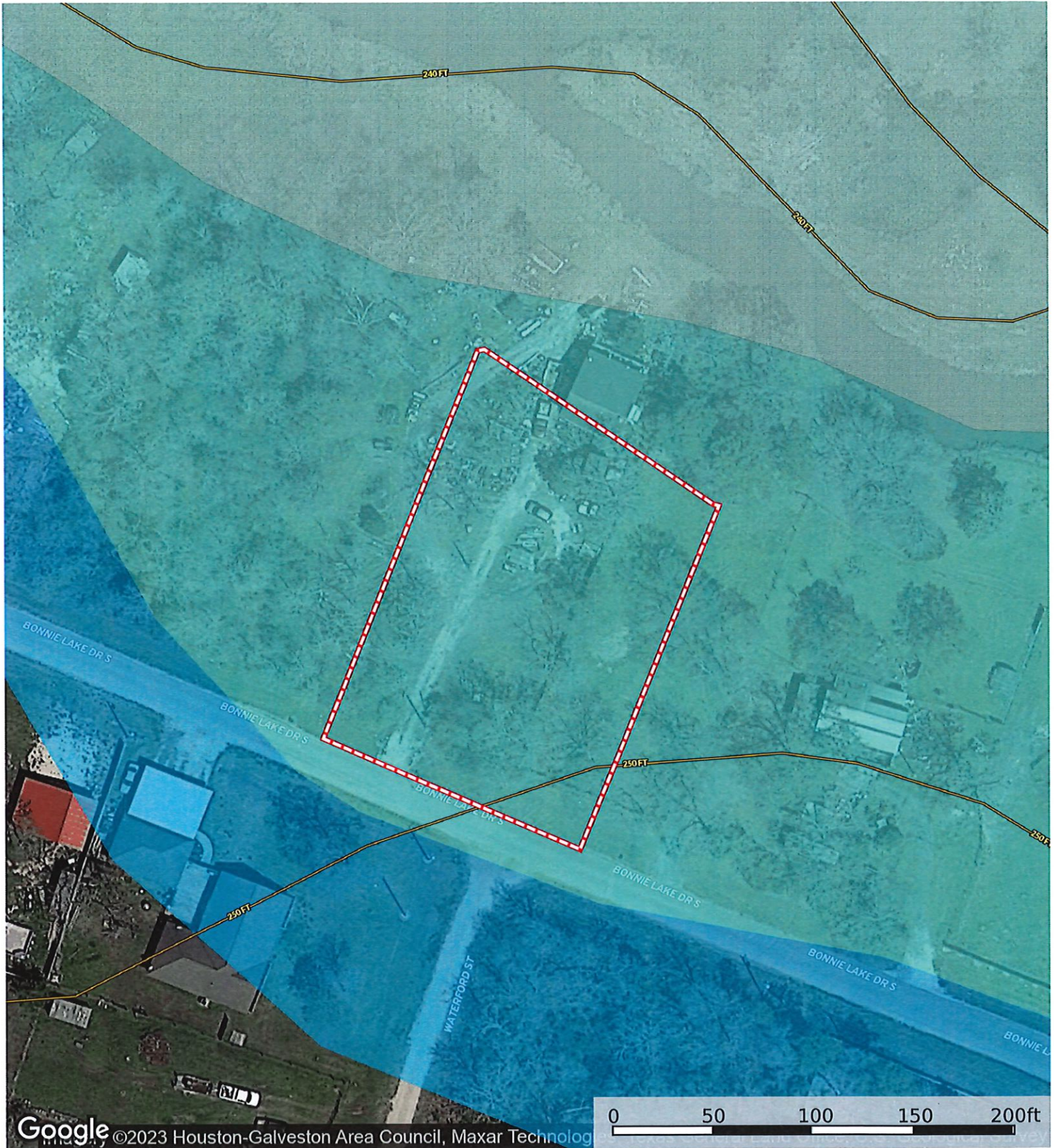

Google ©2023 Houston-Galveston Area Council, Maxar Technology

- Boundary
- 100 Year Floodplain
- 500 Year Floodplain
- Floodway
- Special
- Unmapped/ Not Included

37978 S. Bonnie Lake Dr.
Waller County, Texas, AC +/-

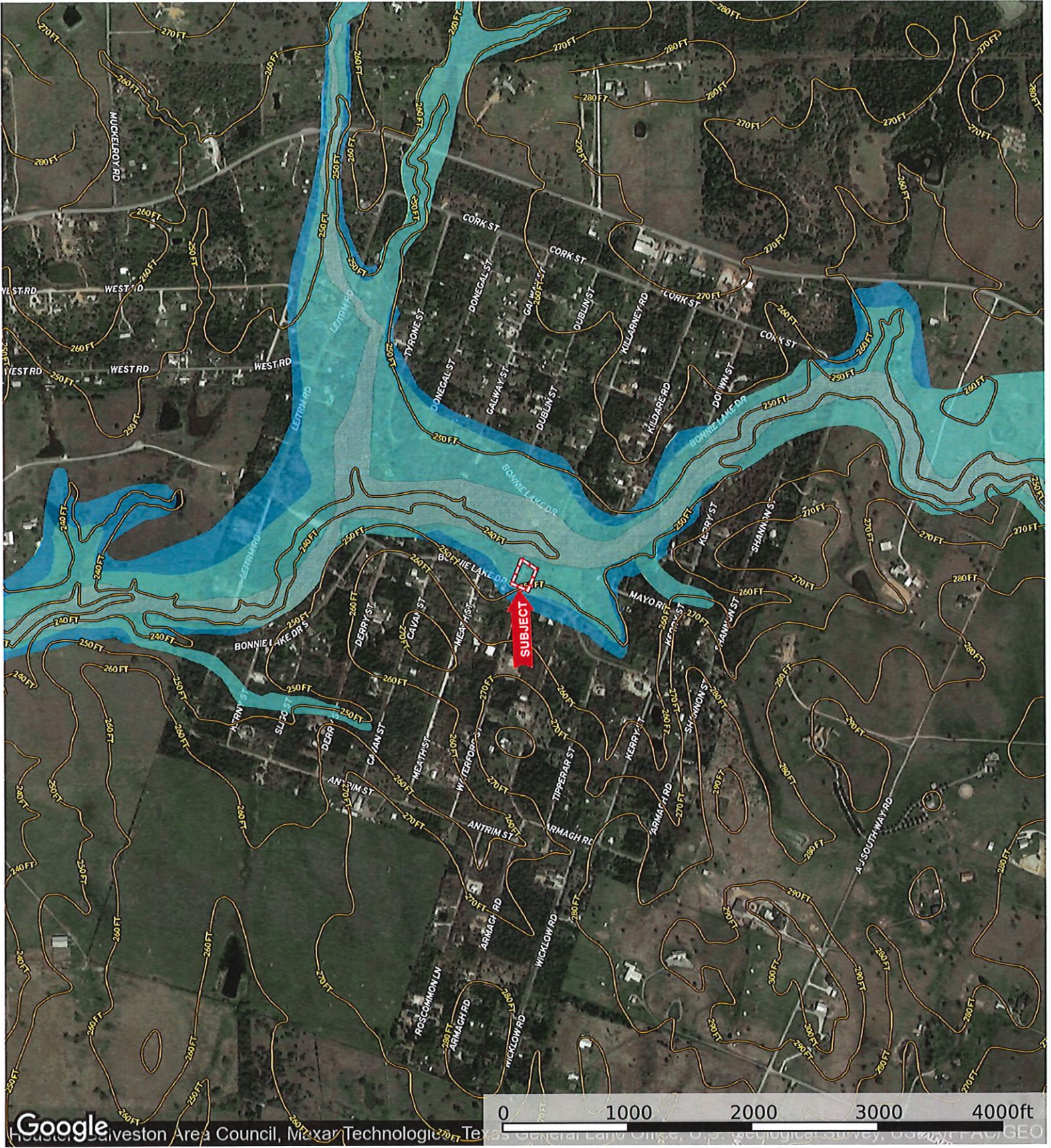

Google

- Boundary
- 100 Year Floodplain
- 500 Year Floodplain
- Floodway
- Special
- Unmapped/ Not Included