

ALTA LOMA SUBDIVISION
(VOL 113, PAGE 8)

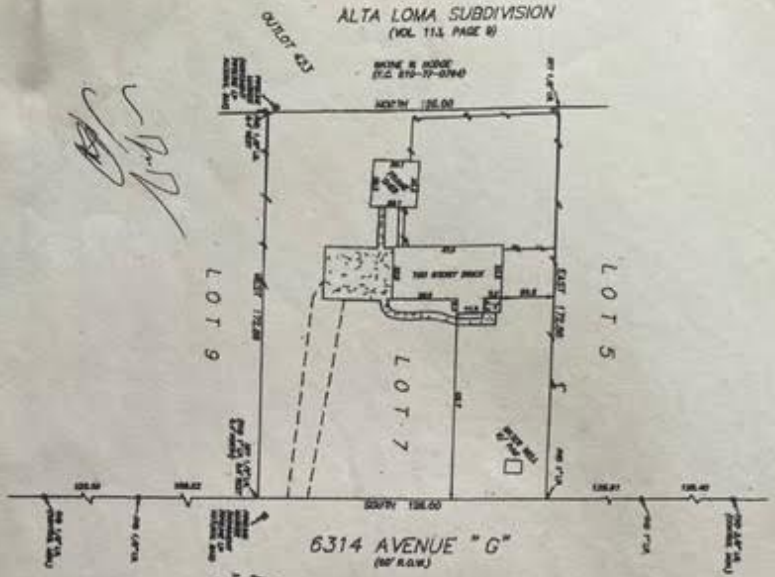

[Handwritten initials/signature]



[Handwritten signature]
E. J. Merritt
Surveyor General
State of Texas

A SURVEY OF LOT EIGHT (7), OF BROWN ADDITION, A RESUBDIVISION IN GALVESTON COUNTY, TEXAS.

According to the map or plat hereto annexed, to Volume 113-4, Page 8 of the Survey of Galveston County, Texas.

Block 1 Sub - 30 feet.

The Texas Land Surveyor General, E. J. Merritt, County Clerk, Galveston County, Texas, on this day of August, 2016, has caused to be surveyed and to be laid out and returned to Volume 113-4, Page 8 of the Survey of Galveston County, Texas.

NOTES: All dimensions are to the center of lines unless otherwise indicated. All bearings are true bearings. All courses are in feet and inches. All areas are in square feet and decimal fractions thereof. All measurements were made by E. J. Merritt, Surveyor General, State of Texas, on August 20, 2016, at the time of the survey. The survey was conducted under the provisions of Chapter 125, Act of September 14, 2010, as amended. The survey was conducted under the provisions of Chapter 125, Act of September 14, 2010, as amended. The survey was conducted under the provisions of Chapter 125, Act of September 14, 2010, as amended. The survey was conducted under the provisions of Chapter 125, Act of September 14, 2010, as amended.

Area: The area of the land described in this plat is 3.1415927 square feet. The property is located in Block 1 Sub - 30 feet of the Brown Addition, Galveston County, Texas. The survey was conducted under the provisions of Chapter 125, Act of September 14, 2010, as amended. The survey was conducted under the provisions of Chapter 125, Act of September 14, 2010, as amended. The survey was conducted under the provisions of Chapter 125, Act of September 14, 2010, as amended. The survey was conducted under the provisions of Chapter 125, Act of September 14, 2010, as amended.

[Handwritten signature]
E. J. Merritt
Surveyor General
State of Texas