

CALL 5.467 ACRES
 CENTERPOINT ENERGY
 H.C.C.F. 20120429040

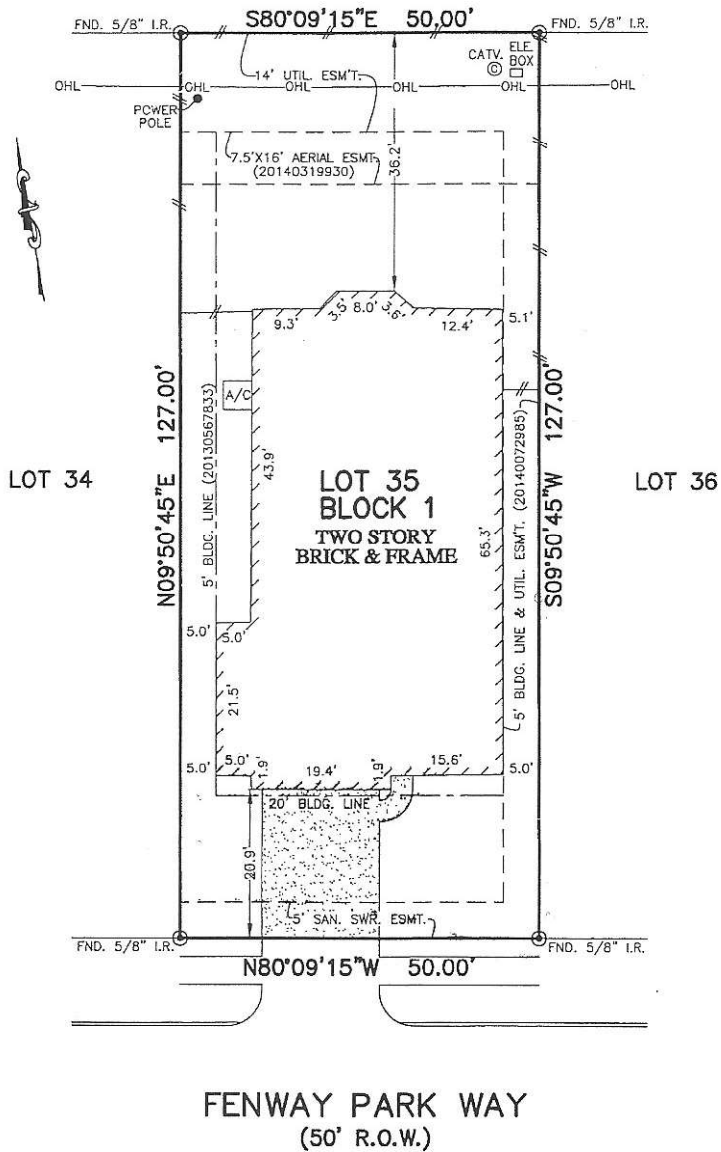

FENWAY PARK WAY
 (50' R.O.W.)

NOTES:

1. ALL BEARINGS SHOWN HEREON ARE BASED ON THE RECORDED PLAT.
2. SURVEYOR HAS NOT ABSTRACTED THE SUBJECT PROPERTY. ABSTRACTING BY TITLE COMPANY ONLY. THERE MAY BE EASEMENTS, RESTRICTIONS AND OTHER MATTERS OF RECORD NOT SHOWN HEREON.
3. ALL ELEVATIONS SHOWN HEREON ARE BASED ON ACTUAL DATUM.

PLAT OF SURVEY
 SCALE: 1" = 20'

FLOOD MAP:
 THIS PROPERTY LIES IN ZONE "X"
 AS DEPICTED ON COMMUNITY PANEL
 NO. 48201 C 0255 L, EFFECTIVE DATE: 6-18-07
 *THIS INFORMATION IS BASED ON GRAPHIC PLOTTING.
 WE DO NOT ASSUME RESPONSIBILITY FOR EXACT
 DETERMINATION*

© 2015, ALLPOINTS SERVICES, CORP., All Rights Reserved. This original work is protected under copyrights laws, Title 17 U.S. Code Sections 101 & 102. All violators will be prosecuted to the extent of the law. This survey is being provided solely for the use of the recipients and no license has been created, express or implied, to copy the survey except as is necessary in conjunction with the original transaction.

FOR: DRHORTON
 ADDRESS:
 4502 FENWAY PARK WAY
 ALLPOINTS JOB #: DR76375 KM
 G.F.:



ALLPOINTS
 SERVICES CORP
 PHONE: 713-468-7707
 FAX: 713-827-1861

LOT 35, BLOCK 1,
 PARK AT KLEIN, SECTION 1,
 FILM CODE NO. 657206, MAP RECORDS,
 HARRIS COUNTY, TEXAS

I HEREBY CERTIFY THAT THIS PLAT REPRESENTS THE
 RESULTS OF A SURVEY MADE ON THE GROUND, ON THE 14TH
 DAY OF JANUARY, 2015.

Jose B. Bauri

