

This property appears to be out of the 100 year flood plain, & in insurance rate map zone C as per map 48151090010 D Dated 2-16-83

Scale: 1" = 20'

Note: All fences are 6' wood unless otherwise noted.

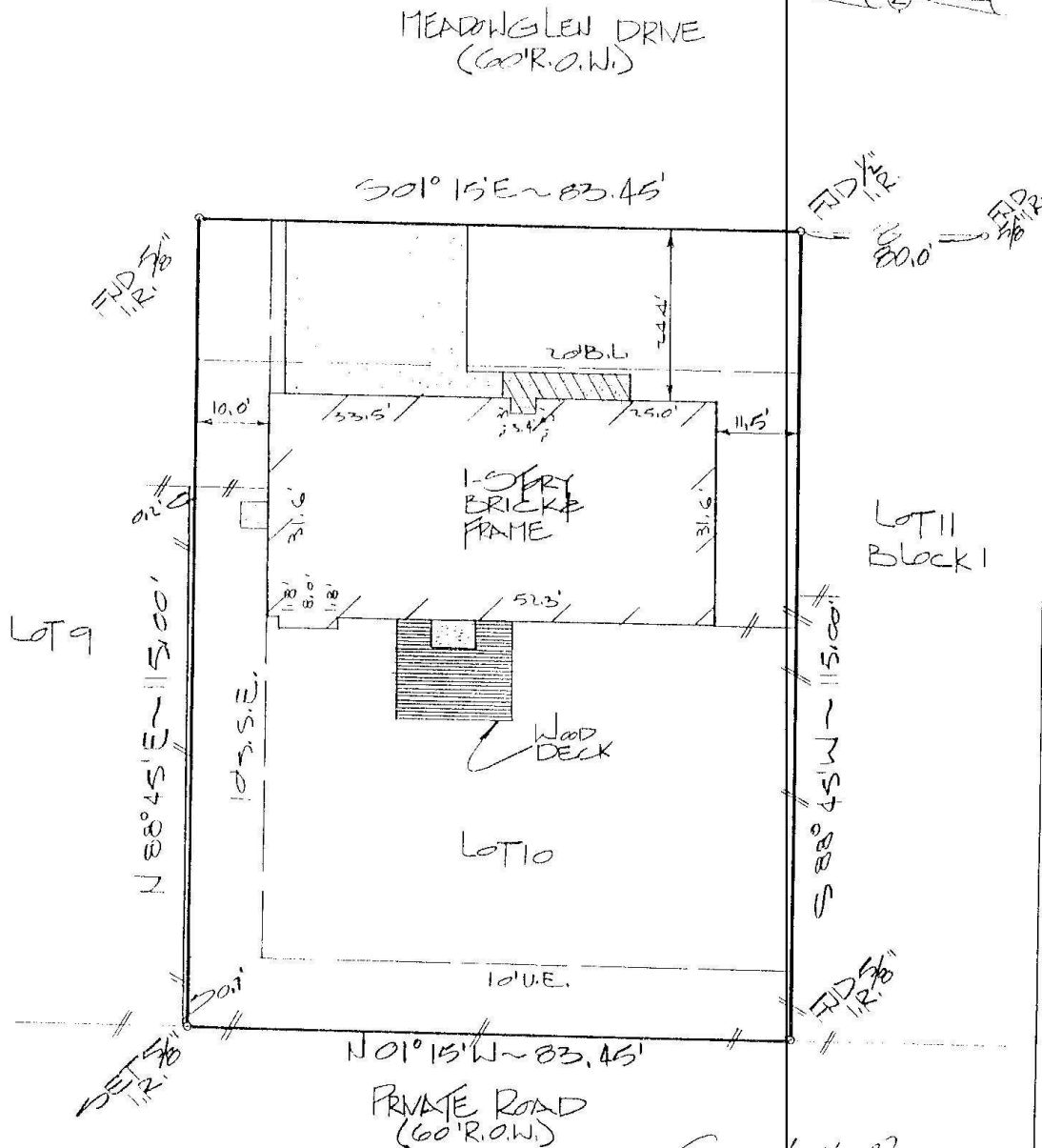

Note:  
 - Basis for Bearings: THE WEST R.O.W. LINE OF MEADOW GLEN DRIVE  
 - Distances shown are ground distances  
 - All abstracting done by title company

*Anita Fulton*

I hereby certify that this survey was made on the ground under my supervision on 3-23-88 and that this plat represents the facts found at the time of survey.

*Charles O. Brandt* 3-23-88  
 Charles O. Brandt R.P.L.S. No. 4344 Date



Inherent inaccuracies of FEMA or flood control maps preclude a surveyor from certifying to accuracies of locations based on such maps.

LOT: 10	BLOCK: 1	SUBDIVISION: PLANTATION ESTATES	SECTION: 1
RECORDATION: VOLUME 254-A, PAGE 89 MAP RECORDS		COUNTY: GALVESTON	STATE: TEXAS
ADDRESS: 4210 MEADOW GLEN DRIVE		CITY: DICKINSON	ZIP: HARBOR FINANCIAL HTYS.
PURCHASER: ANITA FULTON		TITLE COMPANY: ANIMO TITLE CO.	OFF: 780226801

GULLETT & ASSOCIATES, INC.  
 P.O. BOX 230187  
 HOUSTON, TEXAS 77223  
 (713) 644-3219 • FAX (713) 644-4945

DRAWN BY: EB ROSE  
 DRAWING NO.: 78031905