

3222 Parkdale Drive

Being Lot 2, Block 11, of Bear Branch Village, Section 2, a subdivision in Harris County, Texas, according to the Map or Plat recorded in Volume 223, Page 1, Map Records, Harris County, Texas.



LEGEND

- 1/2" ROD FOUND
- ⊗ 1/2" ROD SET
- 1" PIPE FOUND
- ⊗ "X" FOUND/SET
- ⊗ 5/8" ROD FOUND
- ◆ POINT FOR CORNER
- FENCE POST FOR CORNER
- CM CONTROLLING MONUMENT
- AC AIR CONDITIONER
- PE POOL EQUIPMENT
- TE TRANSFORMER PAD
- COLUMN
- POWER POLE
- ▲ UNDERGROUND ELECTRIC
- △ OVERHEAD ELECTRIC
- OHP— OVERHEAD ELECTRIC POWER
- OES— OVERHEAD ELECTRIC SERVICE
- CHAIN LINK
- WOOD FENCE 0.5' WIDE TYPICAL
- I— IRON FENCE
- X— BARBED WIRE
- □ — DOUBLE SIDED WOOD FENCE
- / — EDGE OF ASPHALT
- / — EDGE OF GRAVEL
- CONCRETE
- COVERED AREA

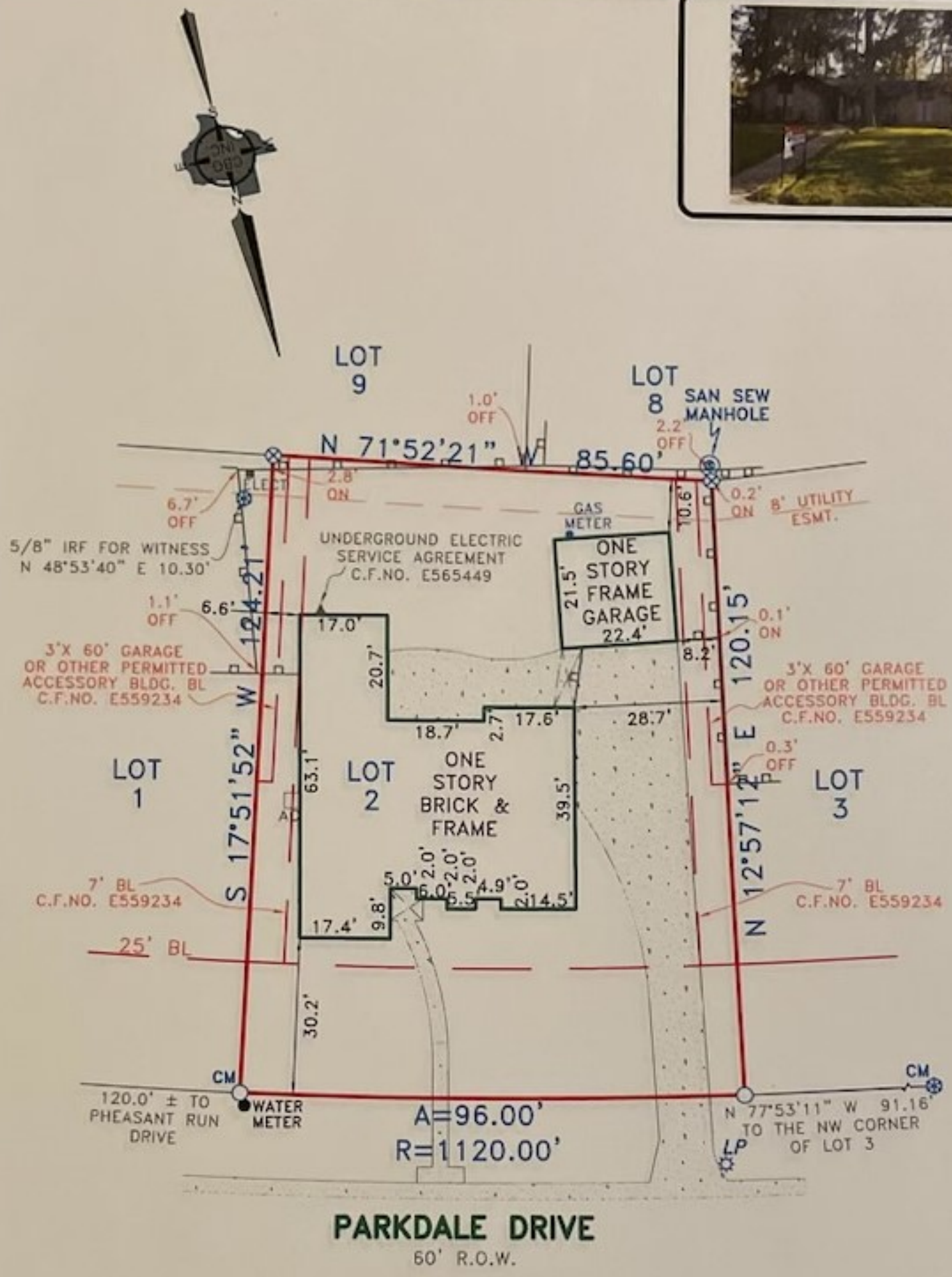

NOTE: CM'S SHOWN HEREON ARE BASIS OF DIRECTIONAL CONTROL

EXCEPTIONS:

NOTE: PROPERTY SUBJECT TO TERMS, CONDITIONS, AND EASEMENTS CONTAINED IN INSTRUMENTS RECORDED IN Vol. 223, Pg. 1, CF# D699362, E556377, E307672, E556378, E559234, F132593, 20120098048, 20130558104, E-559234

EASEMENTS RECORDED IN THE FOLLOWING VOLUMES AND PAGES DO NOT AFFECT THE ABOVE DESCRIBED PROPERTY E628902, E551797

NOTE: APPARENT ENCROACHMENT OF HOUSE OVER BUILDING LINE

NOTES:

NOTE: BEARINGS, EASEMENTS AND BUILDING LINES ARE BY RECORDED PLAT UNLESS OTHERWISE NOTED.

FLOOD NOTE: According to the F.I.R.M. No. 48201C0315L, this property does lie in Zone X and does not lie within the 100 year flood zone.

This survey is made in conjunction with the information provided by Capital Title. Use of this survey by any other parties and/or for other purposes shall be at user's own risk and any loss resulting from other use shall not be the responsibility of the undersigned. This is to certify that I have on this date made a careful and accurate survey on the ground of the subject property. The plat hereon is a correct and accurate representation of the property lines and dimensions as indicated; location and type of buildings are as shown; and EXCEPT AS SHOWN, there are no visible and apparent encroachments or protrusions on the ground.

Drawn By: Larry
 Scale: 1" = 30'
 Date: 09/08/17
 GF No.: 17-320219-KW
 Job No. 1720567

CBG SURVEYING INC.
 PROFESSIONAL LAND SURVEYORS
 (P.L.S.) REGISTRATION NO. 4372
 www.cbginctx.com

321 Century Plaza Dr., Ste. 105
 Houston, TX 77073
 P 281.443.9288
 F 281.443.9224
 Firm No. 10194280
 www.cbginctx.com

Accepted by: _____
 Purchaser
 Date: _____
 Purchaser