

GF NO. 252117 STEWART TITLE
 ADDRESS: 16425 SMITH STREET
 JERSEY VILLAGE, TEXAS 77040
 BORROWER: EARNEST ONIEL TERRELL AND
 MIRANDA JULIA TERRELL

LOT 61, BLOCK 45 REPLAT OF JERSEY VILLAGE, COUNTRY CLUB ESTATES, SECTION 4 REPLAT

A SUBDIVISION IN HARRIS COUNTY, TEXAS
 ACCORDING TO THE MAP OR PLAT THEREOF RECORDED
 IN VOLUME 262, PAGE 22 OF THE MAP RECORDS
 OF HARRIS COUNTY, TEXAS



Earnest Oniel Terrell 8/24/18
Miranda Julia Terrell

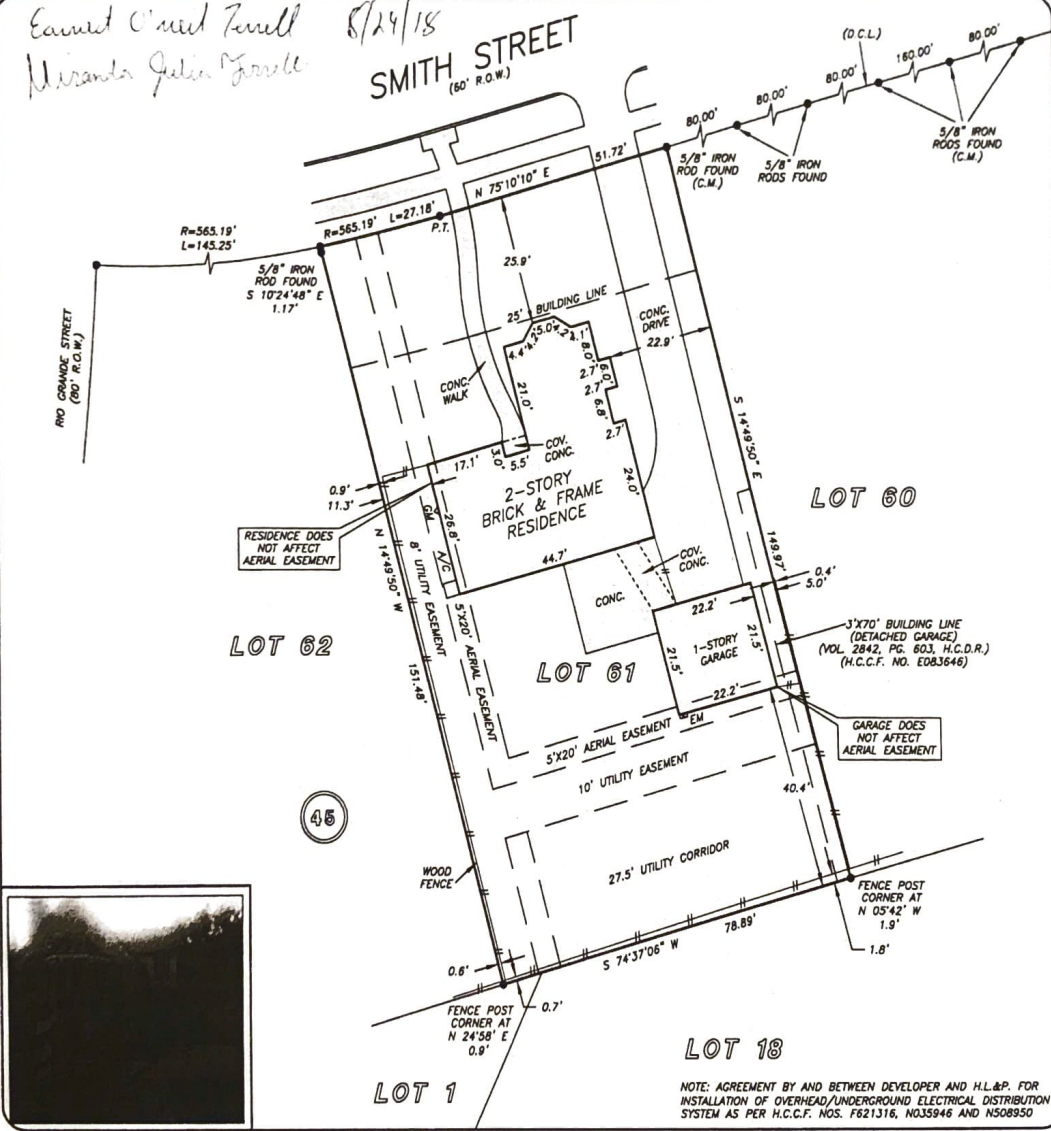

THIS PROPERTY DOES NOT LIE WITHIN THE 100 YEAR FLOOD PLAIN AS PER FIRM PANEL NO. 48201C 0440 W MAP REVISION: 06/08/14 ZONE X BASED ONLY ON VISUAL EXAMINATION OF MAPS. INACCURACIES OF FEMA MAPS PREVENT EXACT DETERMINATION WITHOUT DETAILED FIELD STUDY

A SUBSURFACE INVESTIGATION WAS BEYOND THE SCOPE OF THIS SURVEY

D.C.L. = DIRECTIONAL CONTROL LINE
 RECORD BEARING: VOL. 262, PG. 22, H.C.M.R.

DRAWN BY: LE

I HEREBY CERTIFY THAT THIS SURVEY WAS MADE ON THE GROUND, THAT THIS PLAT CORRECTLY REPRESENTS THE FACTS FOUND AT THE TIME OF SURVEY AND THAT THERE ARE NO ENCROACHMENTS APPARENT ON THE GROUND, EXCEPT AS SHOWN HEREON. THIS SURVEY IS CERTIFIED FOR THIS TRANSACTION ONLY AND ABSTRACTING PROVIDED IN THE ABOVE REFERENCED TITLE COMMITMENT WAS RELEAS UPON IN PREPARATION OF THIS SURVEY.

JAMES P. WALKOWIAK
 PROFESSIONAL LAND SURVEYOR
 NO. 5971
 JOB NO. 18-08381
 AUGUST 15, 2018

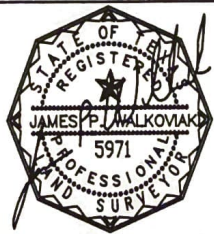

VERONICA MULLENIX
 M.S. ESTATE GROUP
 VERONICA MULLENIX
 281-844-6285



stewart
 title
 NANCY BAKER JONES
 713-468-8900

VILLAGE
 PROPERTY
 ADVISORS
 ELISA MCNINCH
 713-482-2222



PRECISION
 surveyors

1-800-LANDSURVEY
 www.precisionurveyors.com
 281-496-1586 FAX 281-496-1867 210-829-4941 FAX 210-829-1555
 950 THREADNEEDLE STREET SUITE 150 HOUSTON, TEXAS 77079 1777 NE LOOP 410 SUITE 600 SAN ANTONIO, TEXAS 78217
 FIRM NO. 10063700