

CF NO. 7994-09-3091 TEXAS AMERICAN TITLE
 ADDRESS: 1739 SOUTH PARK DRIVE
 ALVIN, TEXAS 77511
 BORROWER: MICHAEL SMITH

SCALE: 1" = 30'

LOT 50
 SOUTH PARK ADDITION

ACCORDING TO THE MAP OR PLAT THEREOF RECORDED
 IN VOLUME 6, PAGE 26 OF THE PLAT RECORDS
 OF BRAZORIA COUNTY, TEXAS

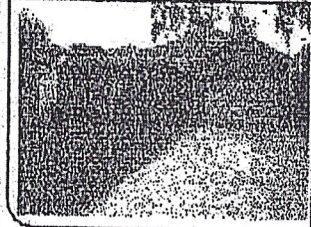
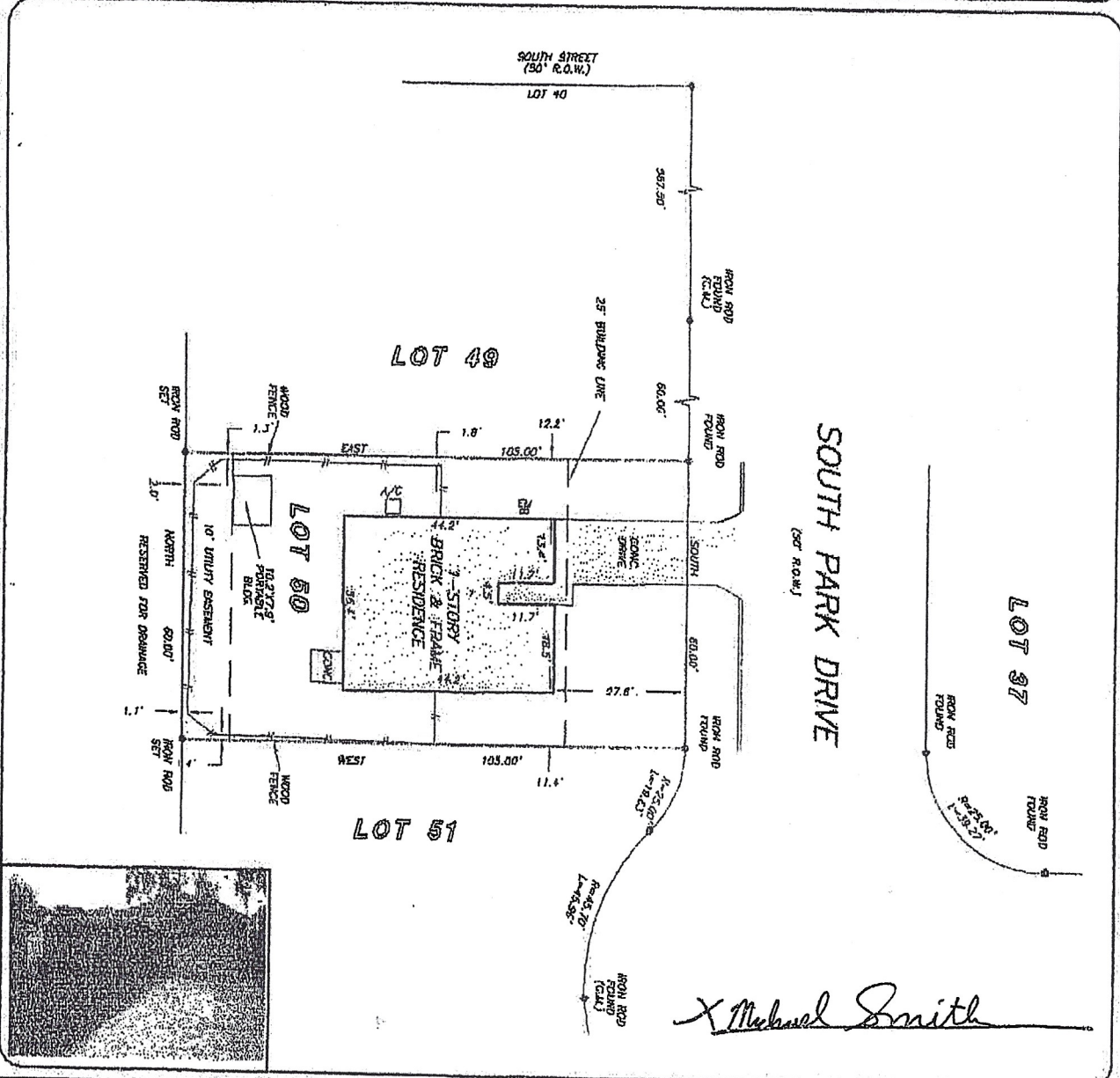

THIS PROPERTY DOES NOT LIE WITHIN THE
 100 YEAR FLOOD PLAIN AS PER FIRM
 PANEL NO. 480JAC Q145 H
 MAP REVISION: 08-03-1988
 ZONE X
 BASED ONLY ON VISUAL EXAMINATION OF MAPS
 INACCURACIES OF FEMA MAPS PREVENT EXACT
 DETERMINATION WITHOUT DETAILED FIELD STUDY

A SUBSURFACE INVESTIGATION
 WAS BEYOND THE SCOPE OF THIS SURVEY

RECORD BEARING: VOL. 6, PG. 26 B.C.P.R.

DRAWN BY: VT

I HEREBY CERTIFY THAT THIS SURVEY WAS MADE
 ON THE GROUND, THAT THIS PLAT CORRECTLY
 REPRESENTS THE FACTS FOUND AT THE
 TIME OF SURVEY AND THAT THERE ARE NO
 ENCUMBRANCES ANYWHERE ON THE GROUND,
 EXCEPT AS SHOWN HEREON. THIS SURVEY IS
 CERTIFIED FOR THIS TRANSACTION ONLY AND
 ABSTRACTING PROVIDED IN THE ABOVE.
 REFERENCED TITLE COMMITMENT WAS HELD
 UPON IN PREPARATION OF THIS SURVEY.

TERRANCE MISH
 PROFESSIONAL LAND SURVEYOR
 NO. 4881
 JOB NO. 08-05807
 JUNE 04, 2008

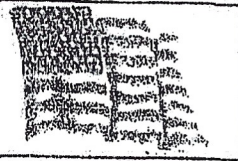

PRECISION SURVEYORS, INC.

1-800-LANDSURVEY 281-496-1586
 1-800-526-3787 FAX 281-496-1867
 14825 MEMORIAL DRIVE SUITE 8700 HOUSTON, TEXAS 77074

X [Signature]

X [Signature]

✓