

MARK S. FLORES AND KAREN C. FLORES

17302 ATHERINGTON PLACE  
SPRING, TEXAS 77379

SURVEYOR HAS MADE NO INVESTIGATION OF INVESTMENT, REPAIR, OR EXISTING UTILITIES, OR OF ANY OTHER MATTER, OR OF THE CONDITION OF THE PROPERTY, OR OF THE QUALITY OF THE CONSTRUCTION, OR OF THE FITNESS OF THE PROPERTY FOR ANY PURPOSE, OR OF THE ACCURACY OF THE INFORMATION FURNISHED TO HIM BY THE CLIENT. HE MAKES NO WARRANTY OR GUARANTEE OF ANY KIND, AND HE ASSUMES NO LIABILITY FOR ANY LOSS OR DAMAGE, INCLUDING REASONABLE ATTORNEY'S FEES, THAT MAY BE INCURRED BY ANY PARTY AS A RESULT OF HIS NEGLIGENCE OR OTHERWISE. HIS SERVICES ARE LIMITED TO THE PREPARATION OF THE SURVEY AND TO THE FIELD WORK AND TO THE PREPARATION OF THE PLANS AND MAPS. HE IS NOT RESPONSIBLE FOR ANY LOSS OR DAMAGE, INCLUDING REASONABLE ATTORNEY'S FEES, THAT MAY BE INCURRED BY ANY PARTY AS A RESULT OF HIS NEGLIGENCE OR OTHERWISE.

AS PER  
AND ALL  
ZONING ORDINANCE

G.F. NO. 0301006008

SUBDIVISION: MEMORIAL NORTHWEST

SECTION 19

SURVEY: JOHN HOUSE

ABSTRACT NO: 314

SCALE: 1" = 20'  
LOT: 5  
BLOCK: 1  
COUNTY: HARRIS  
STATE: TEXAS

U.S. SURVEYING COMPANY, INC.  
A Professional Land Surveying Company  
747 Broadway Houston, Texas 77006  
(281) 446-9216 FAX (281) 446-5332

REF. V. 341 P. 66  
JOB NO. 10-3328  
M.R. DATE: 07-12-01  
DRAWN BY: TEK

The above tract of land is not located in the 100-year flood as shown on the National Flood Insurance Program, Community Flood Map No. 48001 X, dated 02/01/00. The surveyor is not responsible for this determination.

(\*\*60' P.O.W.)



I hereby certify that the above is a true and correct copy of the original survey as shown on the original plans by the surveyor.

*Handwritten signature: Mark S. Flores*

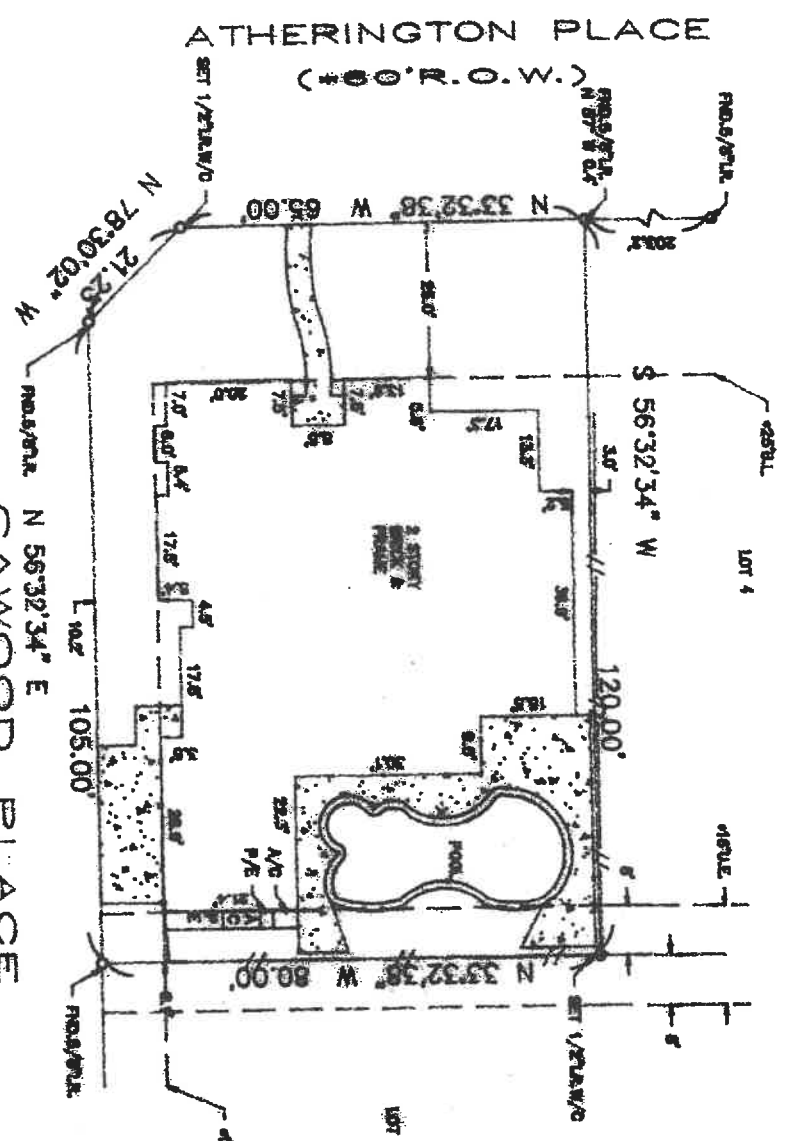

ATHERINGTON PLACE (P.O.W.)  
CAWOOD PLACE

LOT 4  
LOT 8