

Building Sketch (Page - 1)

Borrower				
Property Address 5810 White River Pass Ln				
City	Sugar Land	County	State	TX
			Zip Code	77479
Lender/Client				

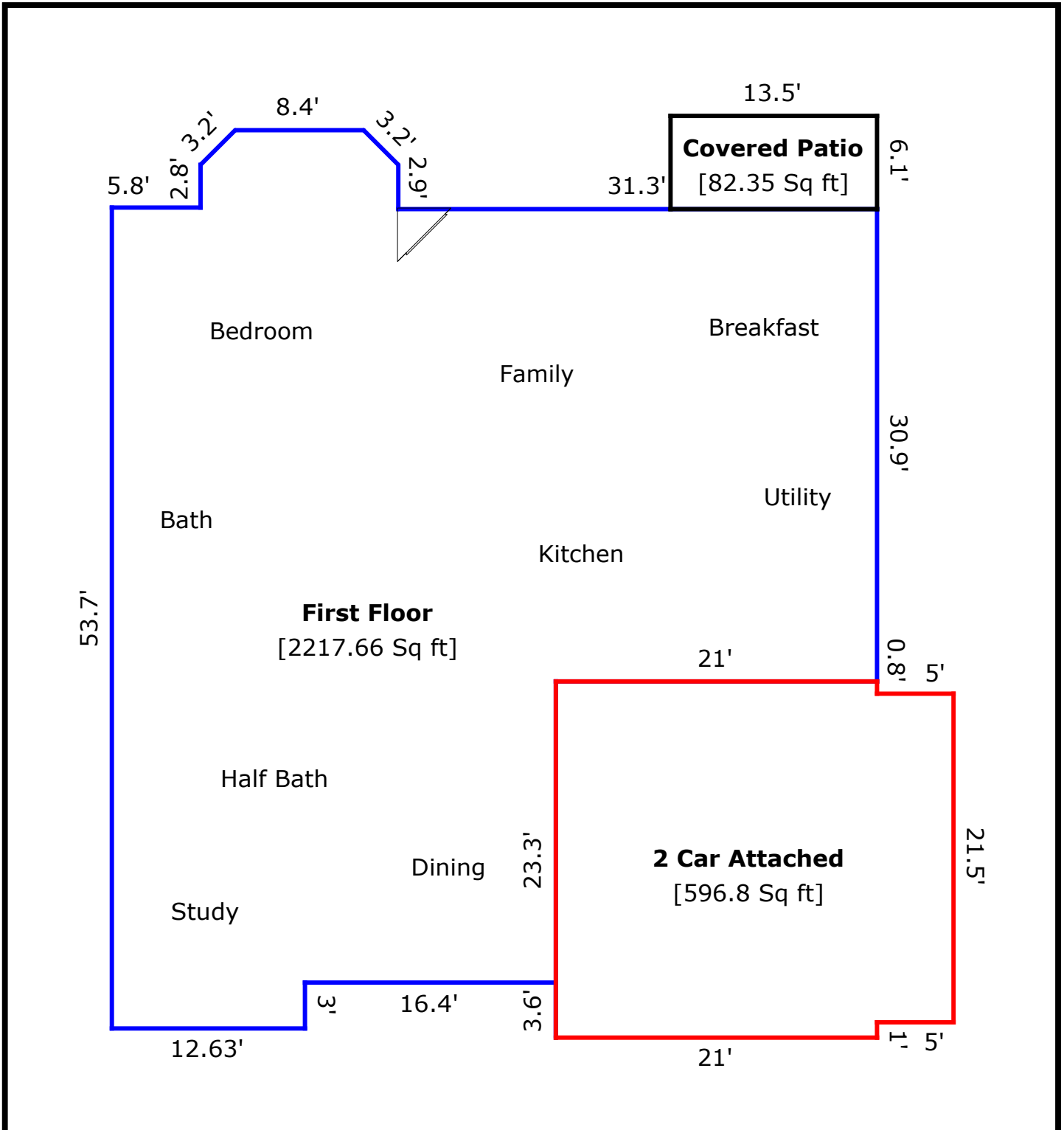

TOTAL Sketch by a la mode, inc.

Area Calculations Summary

Living Area	Calculation Details		
First Floor	2217.66 Sq ft	30.9×21	= 648.9
		12.63×3	= 37.88
		29.03×50.6	= 1468.69
		0.1×5.8	= 0.58
		12.93×2.9	= 37.48
		8.4×2.26	= 19.01
		$0.5 \times 2.26 \times 2.26$	= 2.56
		$0.5 \times 2.26 \times 2.26$	= 2.56
Total Living Area (Rounded):	2218 Sq ft		
Non-living Area			
2 Car Attached	596.8 Sq ft	21.5×5	= 107.5
		23.3×21	= 489.3
Covered Patio	82.35 Sq ft	6.1×13.5	= 82.35

Building Sketch (Page - 2)

Borrower				
Property Address 5810 White River Pass Ln				
City	Sugar Land	County	State	TX
Zip Code		77479		
Lender/Client				

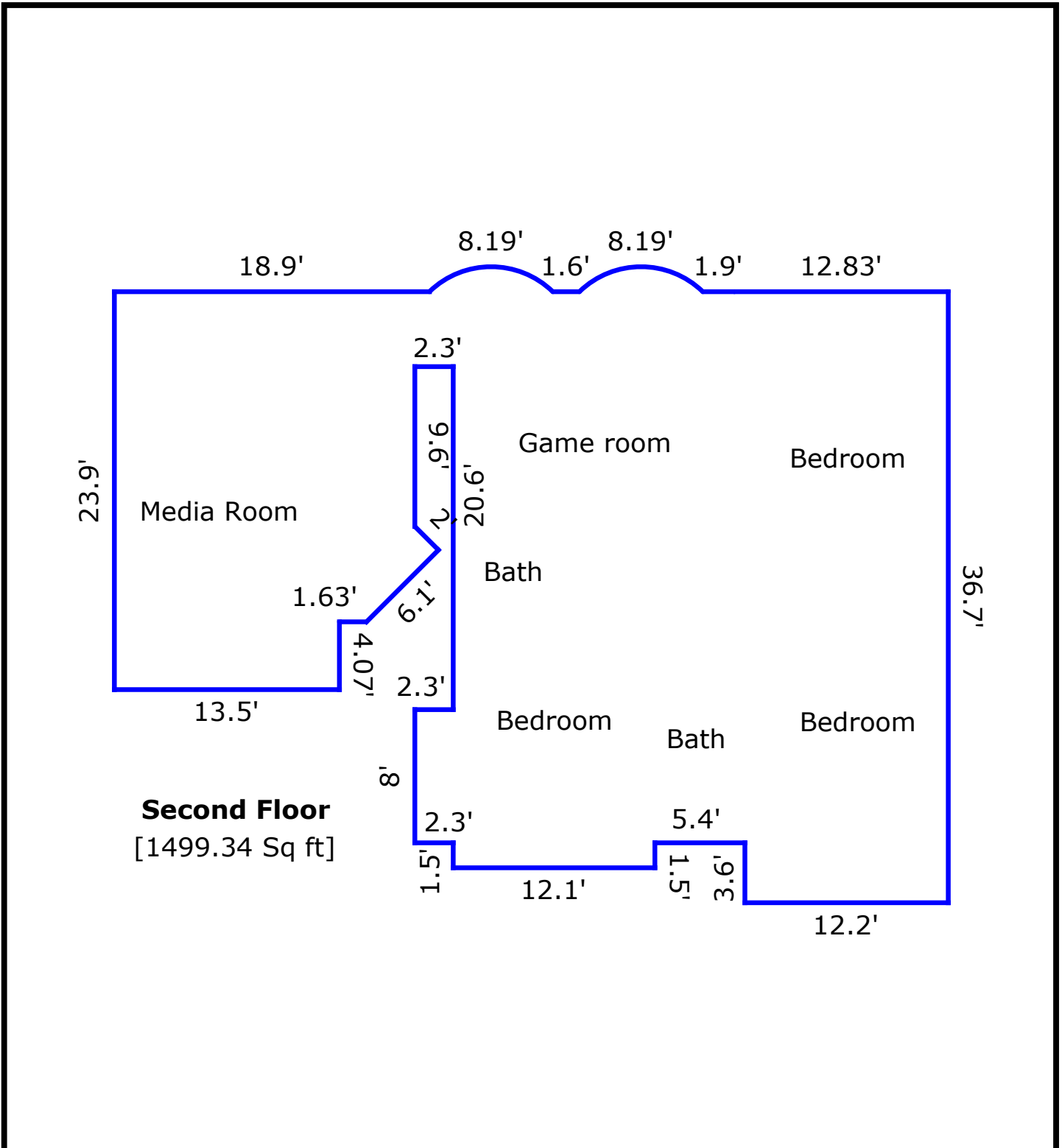

TOTAL Sketch by a la mode, inc.

Area Calculations Summary

Living Area	Area	Calculation Details
Second Floor	1499.34 Sq ft	$12.1 \times 1.5 = 18.15$ $23.9 \times 13.5 = 322.65$ $19.83 \times 1.63 = 32.25$ $0.5 \times 2.9 \times 2.9 = 4.2$ $16.93 \times 2.9 = 49.08$ $0.5 \times 2.83 \times 1.41 = 2$ $4.5 \times 2.3 = 10.35$ $8 \times 2.3 = 18.4$ $33.1 \times 17.5 = 579.25$ $36.7 \times 12.2 = 447.74$ Arc = 7.64 Arc = 7.64
Total Living Area (Rounded):	1499 Sq ft	

Location Map

Borrower				
Property Address	5810 White River Pass Ln			
City	Sugar Land	County	State TX	Zip Code 77479
Lender/Client				

