

# EAST FAYLE STREET

(60' R.O.W.)

SCALE 1" = 20'

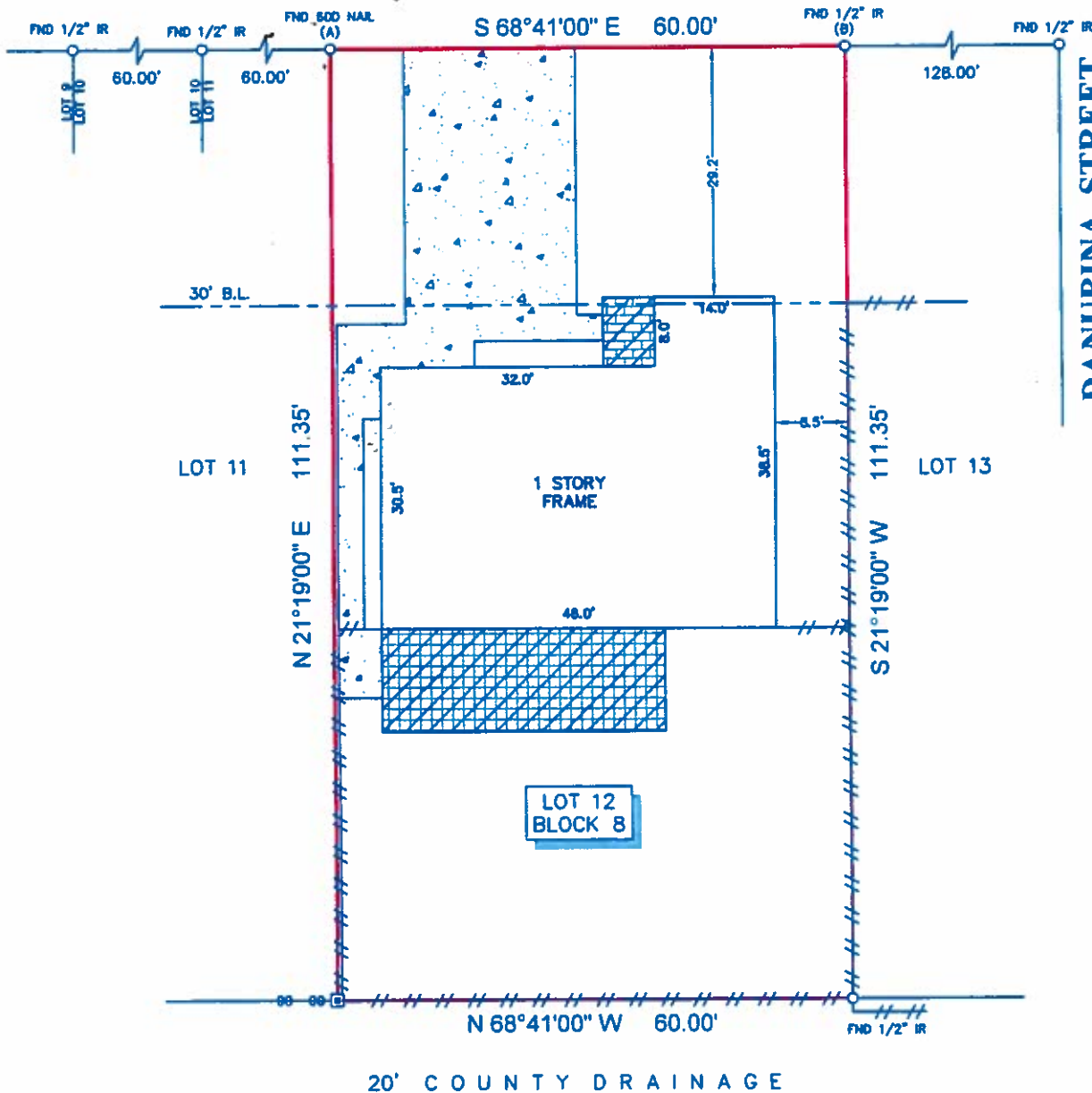

## LEGEND

	CONCRETE		COVERED BRICK
	2" METAL POST		COVERED TILE
B.L. = BUILDING LINE			
FENCE			
	CHAIN LINK		WOOD

## SURVEYORS CERTIFICATE:

IN MY PROFESSIONAL OPINION, THIS PLAT REPRESENTS THE FACTS FOUND ON THE GROUND DURING THE COURSE OF A BOUNDARY SURVEY CONDUCTED UNDER MY SUPERVISION ON 4-7-11 AND THAT THIS PLAT SUBSTANTIALLY COMPLIES WITH THE CURRENT STANDARDS AS ADOPTED BY THE TEXAS BOARD OF PROFESSIONAL LAND SURVEYING; AND THAT THERE ARE NO ENCROACHMENTS OR PROTRUSIONS EXCEPT AS SHOWN.

*H.T. Weber*  
H.T. WEBER  
RPLS# 4101



## NOTES:

- ALL BEARINGS SHOWN HEREON ARE REFERENCED TO THE SUBDIVISION PLAT NAMED BELOW, POINTS (A) AND (B) WERE HELD FOR HORIZONTAL CONTROL.
- FLOOD INFORMATION IS BASED ON THE NATIONAL FLOOD INSURANCE PROGRAM'S FLOOD INSURANCE RATE MAP FOR THE COUNTY LISTED BELOW.
- ABSTRACT INFORMATION FOR THE SUBJECT TRACT WAS PROVIDED BY THE TITLE INSURANCE COMPANY LISTED BELOW.
- THIS SURVEY IS CERTIFIED TO THE TITLE INSURANCE COMPANY LISTED BELOW FOR THIS TRANSACTION ONLY, IT IS NOT TRANSFERABLE TO ADDITIONAL INSTITUTIONS OR SUBSEQUENT OWNERS.
- ALL EASEMENTS AND BUILDING LINES SHOWN HEREON ARE PER THE RECORDED PLAT UNLESS OTHERWISE NOTED.
- THERE ARE NO NATURAL DRAINAGE COURSES ON SUBJECT PROPERTY.
- RESTRICTIVE COVENANTS AS RECORDED IN VOL. 20, PG. 46, M.R., VOL. 1297, PG. 95, D.R.H.C.

CLIENT: JENNE M. SOLIS ADDRESS: 1205 EAST FAYLE STREET

PROJECT: A LAND TITLE SURVEY OF LOT 12, IN BLOCK 8, OF MILBY-DALE, A SUBDIVISION IN HARRIS COUNTY, TEXAS, ACCORDING TO THE MAP OR PLAT THEREOF RECORDED IN VOLUME 20, PAGE 46 OF THE MAP AND/OR PLAT RECORDS OF HARRIS COUNTY, TEXAS.

 WWW.SURVEY1INC.COM P.O. BOX 2543 • ALVIN, TX 77512 (281)393-1382 • Fax(281)393-1383	TITLE COMPANY:		FLOOD ZONE:	PARTY CHIEF		
	 First American Title		FLOOD MAP#:	DRAFTER	LB	
	G.F.#:		FLOOD MAP DATE:	JOB#	MC	
	1563018-H144		ISSUE DATE:	4-18-07	4-12672-11	
		FLOOD MAP COUNTY:	DATE	4-7-11		
		HARRIS				