

LOT 18

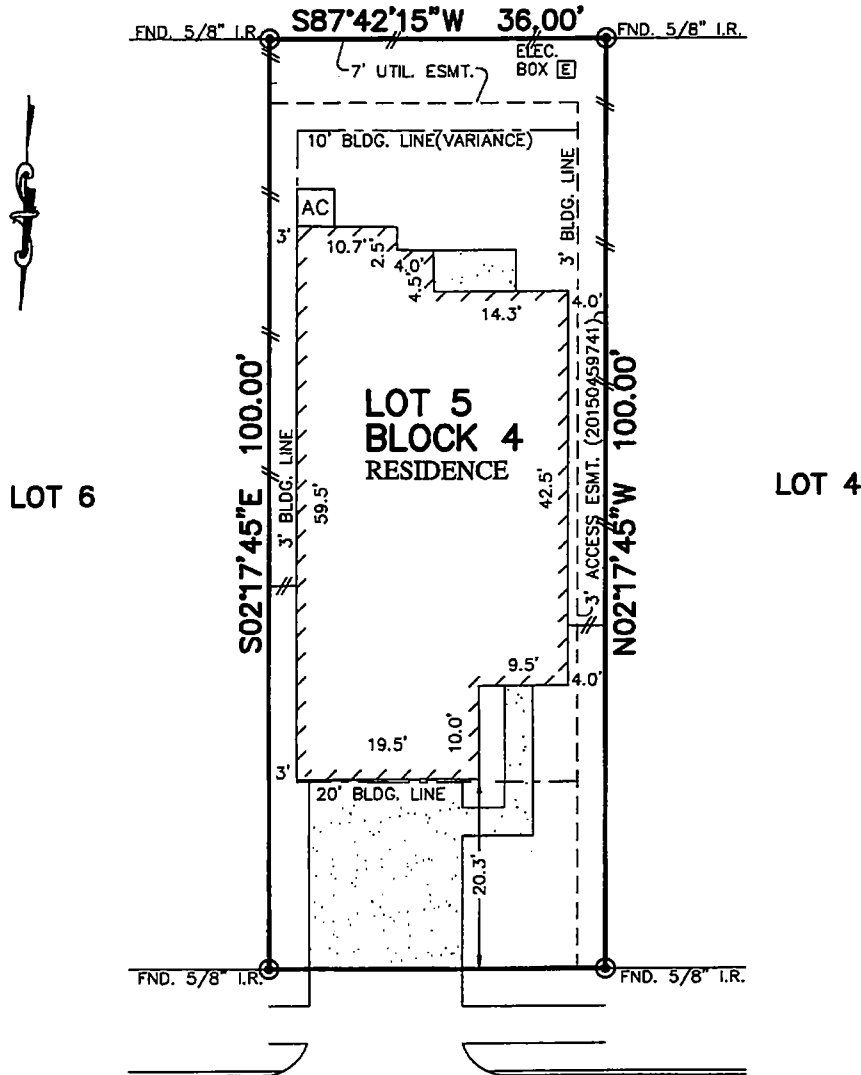

14263
 PAULSON CREEK DRIVE
 (50' R.O.W.)

*Rui yao by [Signature]
 X as attorney in fact*

NOTES:

1. ALL BEARINGS SHOWN HEREON ARE BASED ON THE RECORDED PLAT.
2. SUBJECT TO APPLICABLE RESTRICTIVE COVENANTS LISTED IN ITEM No. 1, SCHEDULE "B" OF TITLE COMMITMENT ISSUED BY ALAMO TITLE COMPANY UNDER G.F. No. PTH1606228.
3. AGREEMENT FOR ELECTRIC SERVICE PER C.F. No. 20150318377.
4. BLDG. LINES VARIANCE (3' SIDES/8' FRONT/10' REAR) PER C.F. No. 201635145.

FLOOD MAP:
 THIS PROPERTY LIES IN ZONE "X"
 AS DEPICTED ON COMMUNITY PANEL
 No. 48201 C 0810 L, DATED: 06-18-07
THIS INFORMATION IS BASED ON GRAPHIC PLOTTING. WE DO NOT ASSUME RESPONSIBILITY FOR EXACT DETERMINATION.

PLAT OF SURVEY
 SCALE: 1" = 20'

© 2016, ALLPOINTS SERVICES, CORP., All Rights Reserved. This original work is protected under copyrights laws, Title 17 U.S. Code Sections 101 & 102. All violators will be prosecuted to the extent of the law. This survey is being provided solely for the use of the recipients and no license has been created, express or implied, to copy the survey except as is necessary in conjunction with the original transaction, which shall take place within ninety (90) days from the date adjacent to the signature line herein.

FOR: RUI YAO
 ADDRESS: 14263 PAULSON
 CREEK DRIVE
 ALLPOINTS JOB #:KH115357MC
 G.F.:PTH1606228



LOT 5, BLOCK 4,
 TERRA DEL SOL, SECTION 5,
 FILM CODE No. 675737, MAP RECORDS,
 HARRIS COUNTY, TEXAS

I HEREBY CERTIFY THAT THIS PLAT REPRESENTS THE RESULTS OF A SURVEY MADE ON THE GROUND, ON THE 2ND DAY OF SEPTEMBER, 2016.

[Signature]

