



5619 Forest Timbers Drive

Being Lot Twenty-seven (27), in Block Six (6), Oaks of Atascocita, Section Two (2), a subdivision in Harris County, Texas, according to the map or plat thereof, recorded in Volume 256, Page 13 of the Map Records of Harris County, Texas.



LEGEND

- 1/2" ROD FOUND
- ⊗ 1/2" ROD SET
- 5/8" ROD FOUND
- ⊗ "X" FOUND/SET
- ⊕ POINT FOR CORNER
- FENCE POST FOR CORNER
- CM CONTROLLING MONUMENT
- AC AIR CONDITIONER
- PE POOL EQUIPMENT
- TE TRANSFORMER PAD
- BRICK COLUMN
- POWER POLE
- ▲ UNDERGROUND ELECTRIC
- △ OVERHEAD ELECTRIC
- OHP— OVERHEAD ELECTRIC POWER
- OES— OVERHEAD ELECTRIC SERVICE
- CHAIN LINK
- WOOD FENCE 0.5' WIDE TYPICAL
- II— IRON FENCE
- X— BARBED WIRE
- //— EDGE OF ASPHALT
- ▲— EDGE OF GRAVEL
- CONCRETE
- COVERED AREA

Subject property lies within the area designated and zoned by the City of Houston as the "Jetero Airport Site" (Houston Intercontinental Airport) and is subject to the restrictions and regulations imposed by Ordinance of the City of Houston, a certified copy of which is recorded in Volume 4184, Page 518 and by amendments thereto, certified copies of which are recorded in Volume 4897, Page 67 and Volume 5448, Page 421, all of the deed Records of Harris County, Texas, and filed for Record under Harris County Clerk's File No(s). J040968 and 20080598601.

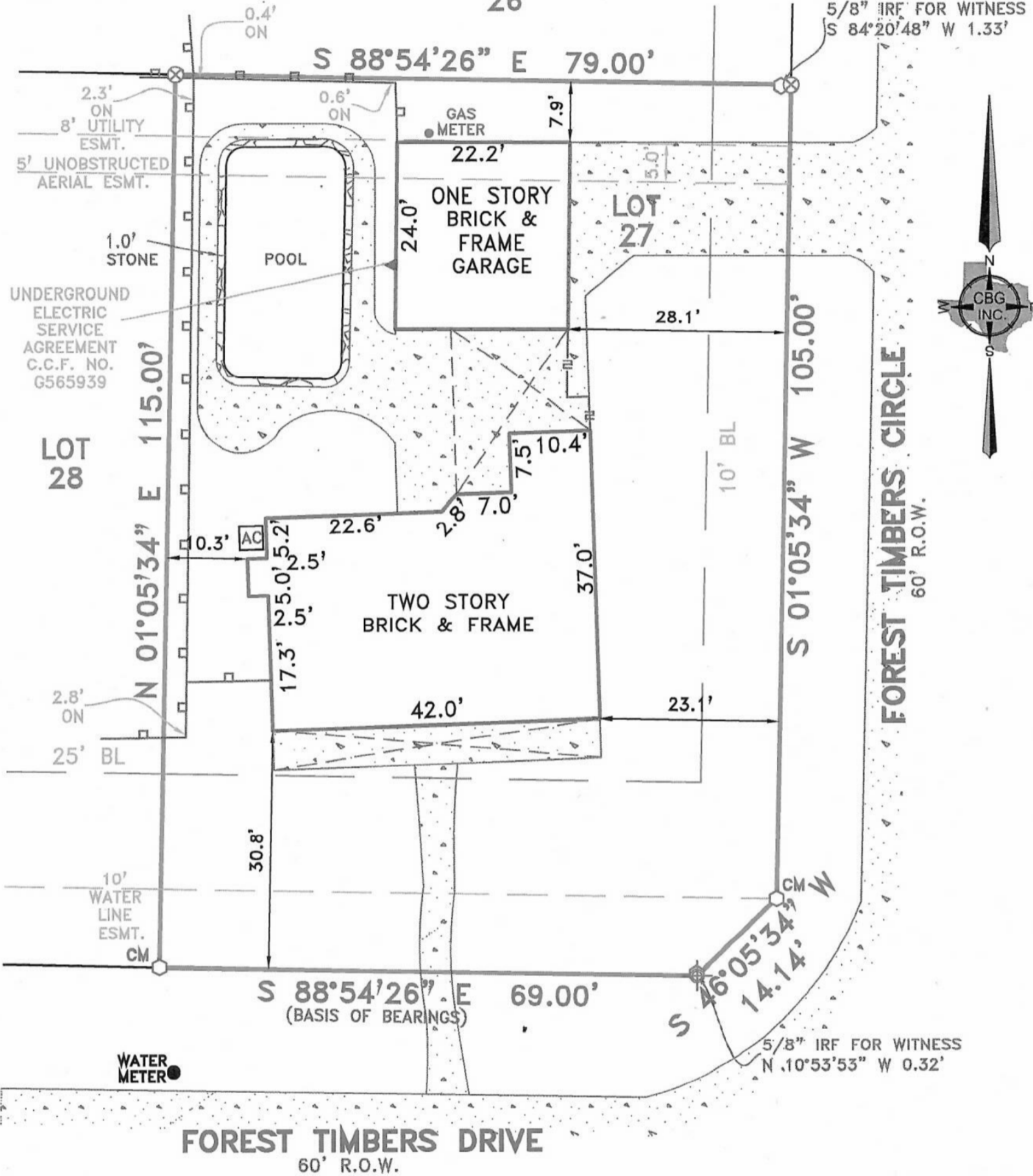

EXCEPTIONS:

NOTE: PROPERTY SUBJECT TO TERMS, CONDITIONS, AND EASEMENTS CONTAINED IN INSTRUMENTS RECORDED IN Volume 256, Page 13, County Clerks File Nos. E479136, E820020, E870685, F114664, F938657, G384789, G173083, G384787, X521718, 20110547750, 20130590037, 20150041269, 20150114434, 20160167489, 20160302532, H083790

EASEMENTS RECORDED IN THE FOLLOWING VOLUMES AND PAGES DO NOT AFFECT THE ABOVE DESCRIBED PROPERTY C.F. NO. E612596, E827546

NOTES:

NOTE: BEARINGS, EASEMENTS AND BUILDING LINES ARE BY RECORDED PLAT UNLESS OTHERWISE NOTED.

FLOOD NOTE: According to the F.I.R.M. No. 48201C0315L, this property does lie in Zone X and does not lie within the 100 year flood zone.

This survey is made in conjunction with the information provided by Great American Title Company. Use of this survey by any other parties and/or for other purposes shall be at user's own risk and any loss resulting from other use shall not be the responsibility of the undersigned. This is to certify that I have on this date made a careful and accurate survey on the ground of the subject property. The plat hereon is a correct and accurate representation of the property lines and dimensions as indicated; location and type of buildings are as shown; and EXCEPT AS SHOWN, there are no visible and apparent encroachments or protrusions on the ground.

Drawn By: CMR

Scale: 1" = 20'

Date: 01/09/17

GF No.: 48064-GAT74

Job No. 1700141



12025 Shiloh Road, Ste. 230
Dallas, TX 75228
P 214.349.9485
F 214.349.2216
Firm No. 10168800
www.cbginctx.com

THOMAS MAUK
R.P.L.S. NO. 5119

Accepted by: _____
Date: _____
Purchaser
Purchaser