

CF NO. 2623002833 COMMONWEALTH LAND TITLE
 ADDRESS: 2131 GRAND TERRACE
 SUGAR LAND, TEXAS 77479
 BORROWER: CARA NEWBERRY

LOT 19, BLOCK 1 GREATWOOD TRACT C-8 AMENDING PLAT

ACCORDING TO THE MAP OR PLAT THEREOF RECORDED
 IN SLIDE NOS. 2019/B AND 2020/A OF THE PLAT RECORDS
 OF FORT BEND COUNTY, TEXAS

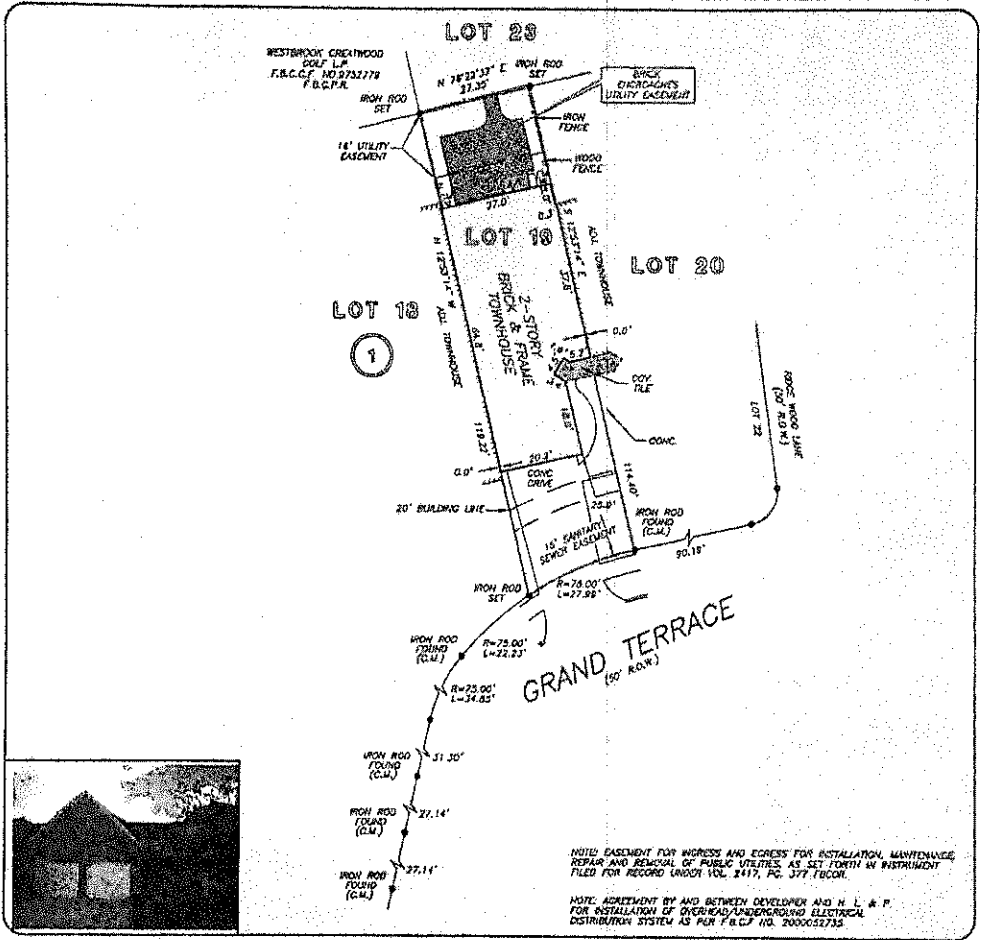

NOTE: EASEMENT FOR ACCESS AND EGRESS FOR INSTALLATION, MAINTENANCE, REPAIR AND REMOVAL OF PUBLIC UTILITIES AS SET FORTH IN INSTRUMENT FILED FOR RECORD UNDER VOL. 2417, PG. 377, F.B.C.P.
 NOTE: AGREEMENT BY AND BETWEEN DEVELOPER AND H. L. & P. FOR INSTALLATION OF OVERHEAD/UNDERGROUND ELECTRICAL DISTRIBUTION SYSTEM AS FOR F.B.C.F. NO. 2000052735

THIS PROPERTY DOES NOT LIE WITHIN THE 100 YEAR FLOOD PLAIN AS FOR FIRM PANEL NO. 48100-0245-1 MAP REVISION 01/1/1997 (ZONE 1) (SHADDED) BASED ONLY ON VISUAL EXAMINATION OF MAPS. INACCURACIES OF FEMA MAPS PREVENT EXACT DETERMINATION WITHOUT DETAILED FIELD STUDY

A SUBSURFACE INVESTIGATION WAS BEYOND THE SCOPE OF THIS SURVEY

RECORD BEARING: SLIDE NOS. 2019/B AND 2020/A F.B.C.P.R. DRAWN BY: MY

I HEREBY CERTIFY THAT THIS SURVEY WAS MADE ON THE GROUND, THAT THIS PLAT CORRECTLY REPRESENTS THE FACTS FOUND AT THE TIME OF SURVEY AND THAT THERE ARE NO ENCROACHMENTS APPARENT ON THE GROUND, EXCEPT AS SHOWN HEREON. THIS SURVEY IS CERTIFIED FOR THIS TRANSACTION ONLY AND ABSTRACTS PROVIDED IN THE ABOVE REFERENCED TITLE COMMITMENT WAS RELIED UPON IN PREPARATION OF THIS SURVEY.

PATR A. DESSKI
 PROFESSIONAL LAND SURVEYOR
 NO. 5862
 JOB NO. 03-02811
 MARCH 24, 2009

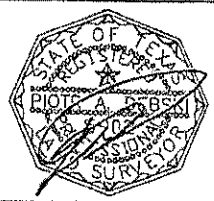

Signature of Charlene Holt

Commonwealth
 (AND 1914 INDIANSET EDITION)
 CHARLENE HOLT
 281-565-1212



PRECISION SURVEYORS, INC.

1-800-LANDSURVEY 281-498-1588
 1-800-525-3787 FAX 281-496-1867
 14828 MEMORIAL DRIVE SUITE 1100 HOUSTON, TEXAS 77029