

STATE OF TEXAS
COUNTY OF Burnet

KNOWN BY ALL MEN BY THESE PRESENT, THAT LSLP CENTERVILLE LAND, LLC., IS AN ENTITY ORGANIZED AND EXISTING UNDER THE LAWS OF THE STATE OF TEXAS, WITH ITS REGISTERED OFFICE LOCATED AT 665 Simonds Road, Williamstown, MA AND IS THE DEVELOPER OF CERTAIN REAL PROPERTY, BEING 1218.59 ACRES OF LAND BEING FURTHERMORE, 78.45 ACRES OUT OF THE AARON WEST SURVEY, ABSTRACT NO. 917, 121.67 ACRES OUT OF THE FELIX MOORE SURVEY, ABSTRACT NO. 1043, 827.62 ACRES OUT OF THE NATHANIEL G. MOORE SURVEY, ABSTRACT NO. 540, 59.49 ACRES OUT OF THE JAMES ROBINETT SURVEY NO. 12, ABSTRACT NO. 719, 107.84 ACRES OUT OF THE FRANCES RUTLEDGE SURVEY, ABSTRACT NO. 1202, 13.39 ACRES OUT OF THE WT CHASE SURVEY, ABSTRACT NO. 1260 AND 10.13 ACRES OUT OF THE I&GN RR CO SURVEY, ABSTRACT NO. 428 IN LEON COUNTY, TEXAS.

AS CONVEYED BY DEED DATED MARCH 7, 2022 AND RECORDED IN INSTRUMENT NUMBER 2022-449189, IN THE OFFICIAL PUBLIC RECORDS OF LEON COUNTY, TX

WITNESS MY HAND, THIS THE 3rd DAY OF May, A.D., 2022

LSLP CENTERVILLE LAND, LLC, A TEXAS LIMITED LIABILITY COMPANY
BY: American Land Partners, LLC, a Delaware Limited Liability Company, Successor in Interest to American Land Partners, Inc., Manager

Davy Roberts
MANAGER

STATE OF TEXAS
COUNTY OF Burnet

I DO HEREBY SUBDIVIDE THE PROPERTY, AND HENCEFORTH IT SHALL BE KNOWN AS THREE LAKES RANCH SUBDIVISION, IN ACCORDANCE WITH THE PLAT SHOWN HEREON, SUBJECT TO ANY AND ALL EASEMENTS OR RESTRICTIONS HERETOFORE GRANTED AND DO HEREBY DEDICATE TO THE PUBLIC (OR "OWNERS OF THE PEROPERTY SHOWN HEREON" FOR PRIVATE STREETS) THE USE OF THE STREETS AND EASEMENTS SHOWN HEREON.

WITNESS MY HAND, THIS THE 3rd DAY OF May, A.D., 2022

LSLP CENTERVILLE LAND, LLC, A TEXAS LIMITED LIABILITY COMPANY
BY: American Land Partners, LLC, a Delaware Limited Liability Company, Successor in Interest to American Land Partners, Inc., Manager

Davy Roberts
AUTHORIZED AGENT

STATE OF TEXAS
COUNTY OF Burnet

BEFORE ME, THE UNDERSIGNED AUTHORITY, ON THIS DAY PERSONALLY APPEARED Davy Roberts, KNOWN BY ME TO BE THE PERSON WHOSE NAME IS SUBSCRIBED TO THE FOREGOING INSTRUMENT AND ACKNOWLEDGE TO ME THAT THEY EXECUTED THE SAME FOR THE PURPOSES AND CONSIDERATION THEREIN STATED.

GIVEN UNDER MY HAND AND SEAL OF OFFICE THIS THE 3rd DAY OF May, 2022.

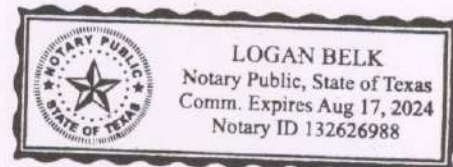

Logan Belk
NOTARY PUBLIC IN AND FOR THE STATE OF TEXAS

STATE OF TEXAS
COUNTY OF LEON

THE ATTACHED PLAT OF THREE LAKES RANCH, BEING A PORTION OF THAT CALLED 1308.26 ACRE TRACT OF LAND CONVEYED TO LSLP CENTERVILLE LAND, LLC., RECORDED IN DOCUMENT NO. 2022-449189, OFFICIAL RECORDS OF LEON COUNTY, TEXAS, WAS FOUND TO COMPLY WITH THE STATUTES AND LAWS OF THE STATE OF TEXAS AND WAS APPROVED FOR FILING THEREOF IN THE OFFICIAL RECORDS OF LEON COUNTY, TEXAS.

TO CERTIFY WHICH, THE UNDERSIGNED AS COUNTY JUDGE OF LEON COUNTY, TEXAS, THIS 9th DAY OF May, 2022.

Byron Ryder
BYRON RYDER, COUNTY JUDGE, LEON COUNTY, TEXAS

STATE OF TEXAS
COUNTY OF LEON

THE ATTACHED PLAT OF THREE LAKES RANCH WAS FOUND TO COMPLY WITH THE SUBDIVISION REGULATIONS OF LEON COUNTY, TEXAS AND WAS APPROVED FOR FILING THEREOF IN THE OFFICIAL RECORDS OF LEON COUNTY, TEXAS.

TO CERTIFY WHICH, THE UNDERSIGNED AS COUNTY COMMISSIONER(S) OF LEON COUNTY, TEXAS, THIS 9th DAY OF May, 2022.

Joey Sullivan
JOEY SULLIVAN, COMMISSIONER PRECINCT I LEON COUNTY, TEXAS

David Ferguson
DAVID FERGUSON, COMMISSIONER PRECINCT II LEON COUNTY, TEXAS

Kyle Workman
KYLE WORKMAN, COMMISSIONER PRECINCT III LEON COUNTY, TEXAS

David Grimes
DAVID GRIMES, COMMISSIONER PRECINCT IV LEON COUNTY, TEXAS

STATE OF TEXAS
COUNTY OF BURNET

KNOWN ALL MEN BY THESE PRESENT, THAT I, THE UNDERSIGNED, A REGISTERED PROFESSIONAL LAND SURVEYOR IN THE STATE OF TEXAS, DO HEREBY CERTIFY THAT THIS PLAT COMPLIES WITH THE SURVEY RELATED REQUIREMENTS OF THE LEON COUNTY SUBDIVISION REGULATIONS AND I FURTHER CERTIFY THAT THIS PLAT IS TRUE AND CORRECTLY MADE AND IS PREPARED FROM AN ACTUAL SURVEY OF THE PROPERTY MADE UNDER MY SUPERVISION ON THE GROUND AND THAT THE CORNER MONUMENTS WERE PROPERLY PLACED UNDER MY SUPERVISION.

Danny J Stark
DANNY J STARK
REGISTERED PROFESSIONAL LAND SURVEYOR NO. 5602

MAY 3, 2022
DATE



DEVELOPER:
LSLP CENTERVILLE LAND, LLC.
665 SIMONDS ROAD
WILLIAMSTOWN, BERSHIRE COUNTY,
MASSACHUSETTS 01267

ENGINEER:
WILLIAM H. ENGINEERING
405 N. WATER STREET
BURNET, TEXAS 78611
(512) 553-1555

SURVEYOR:
CUPLIN AND ASSOCIATES
1500 OLLIE LANE
MARBLE FALLS, TX. 78654
(325) 388-3300

NOTES:

1. THE PROPERTY SHOWN HEREON LIES WITHIN ZONE X (AREAS OUTSIDE THE 100 YEAR FLOOD PLAIN), AS SHOWN ON THE LEON COUNTY FLOOD INSURANCE RATE MAP NO. 48289C0425C DATED NOVEMBER 20, 2013.
2. IN APPROVAL OF THIS PLAT BY THE COMMISSIONER'S COURT OF LEON COUNTY, TEXAS, IT IS UNDERSTOOD THAT BUILDING AND MAINTENANCE OF ALL STREETS, ROADS AND OTHER PUBLIC THOROUGHFARES DELINEATED AND SHOWN ON THIS PLAT, AND BRIDGES AND CULVERTS NECESSARY TO BE CONSTRUCTED OR PLACED IN SUCH STREETS, ROADS AND OTHER THOROUGHFARES OR IN CONNECTION THERE WITH, SHALL BE THE RESPONSIBILITY OF THE PROPERTY OWNERS OR DEVELOPERS OF THE TRACT OF LAND COVERED BY THIS PLAT ACCORDING TO THE PLANS AND SPECIFICATIONS PRESCRIBED BY THE COMMISSIONER'S COURT OF LEON COUNTY, TEXAS, AND WILL NEVER BE ACCEPTED AS COUNTY ROADS BY THE COMMISSIONER'S COURT OF LEON COUNTY, TEXAS.
3. THIS PLAT WAS PREPARED IN COMPLIANCE WITH THE LEON COUNTY SUBDIVISION REGULATIONS DATED JULY 28, 2021.
4. THERE ARE 32,710.73 LINEAR FEET AND 46.457 ACRES OF NEW ROADS WITHIN THIS SUBDIVISION.
5. THERE ARE 182 NEW RESIDENTIAL LOTS AND 3 COMMON AREA LOTS WITHIN THIS SUBDIVISION.
6. BASIS OF BEARINGS FOR THIS SURVEY IS THE TEXAS LAMBERT GRID, CENTRAL ZONE, NAD83.
7. NO LOTS WITHIN THIS SUBDIVISION SHALL BE RE-SUBDIVIDED.
8. DISTANCES AS SHOWN HEREON ARE GRID VALUES. FOR SURFACE CONVERSION, USE SCALE FACTOR OF 1.00012130.
9. WATER TO BE PROVIDED BY SOUTHEAST WATER CORPORATION CENTERVILLE.
10. ELECTRIC TO BE PROVIDED BY HOUSTON COUNTY ELECTRIC COMPANY.
11. SUBDIVISION TO BE SERVICED BY ON-SITE SEWAGE FACILITY.

PLAT NOTES:

1. FOR ALL TRACTS THAT ARE EQUAL TO OR GREATER THAN 3 ACRES A BUILDING SETBACK AND UTILITY EASEMENT MEASURING FIFTY FEET (50') IN WIDTH IS RESERVED ALONG THE FRONT AND REAR LOT LINES OF THE TRACT AND A BUILDING SETBACK AND UTILITY EASEMENT MEASURING FIFTY FEET (50') IN WIDTH AND CENTERED ON THE COMMON BOUNDARY LINE THAT ANY TRACT IN THE SUBDIVISION SHARES WITH ANOTHER TRACT IS RESERVED.
2. FOR ALL TRACTS THAT ARE LESS THAN 3 ACES A BUILDING SETBACK AND UTILITY EASEMENT MEASURING THIRTY FEET (30') IN WIDTH IS RESERVED ALONG THE FRONT AND REAR LOT LINES OF THE TRACT AND A BUILDING SETBACK AND UTILITY EASEMENT OF THIRTY FEET (30') IN WIDTH AND CENTERED ON THE COMMON BOUNDARY LINE THAT ANY TRACT IN THE SUBDIVISION SHARES WITH ANOTHER TRACT IS RESERVED.

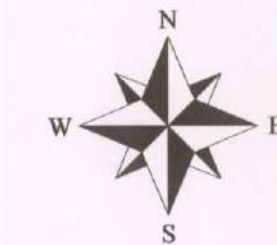

VOI 1881
PG 573
ENV 223 A

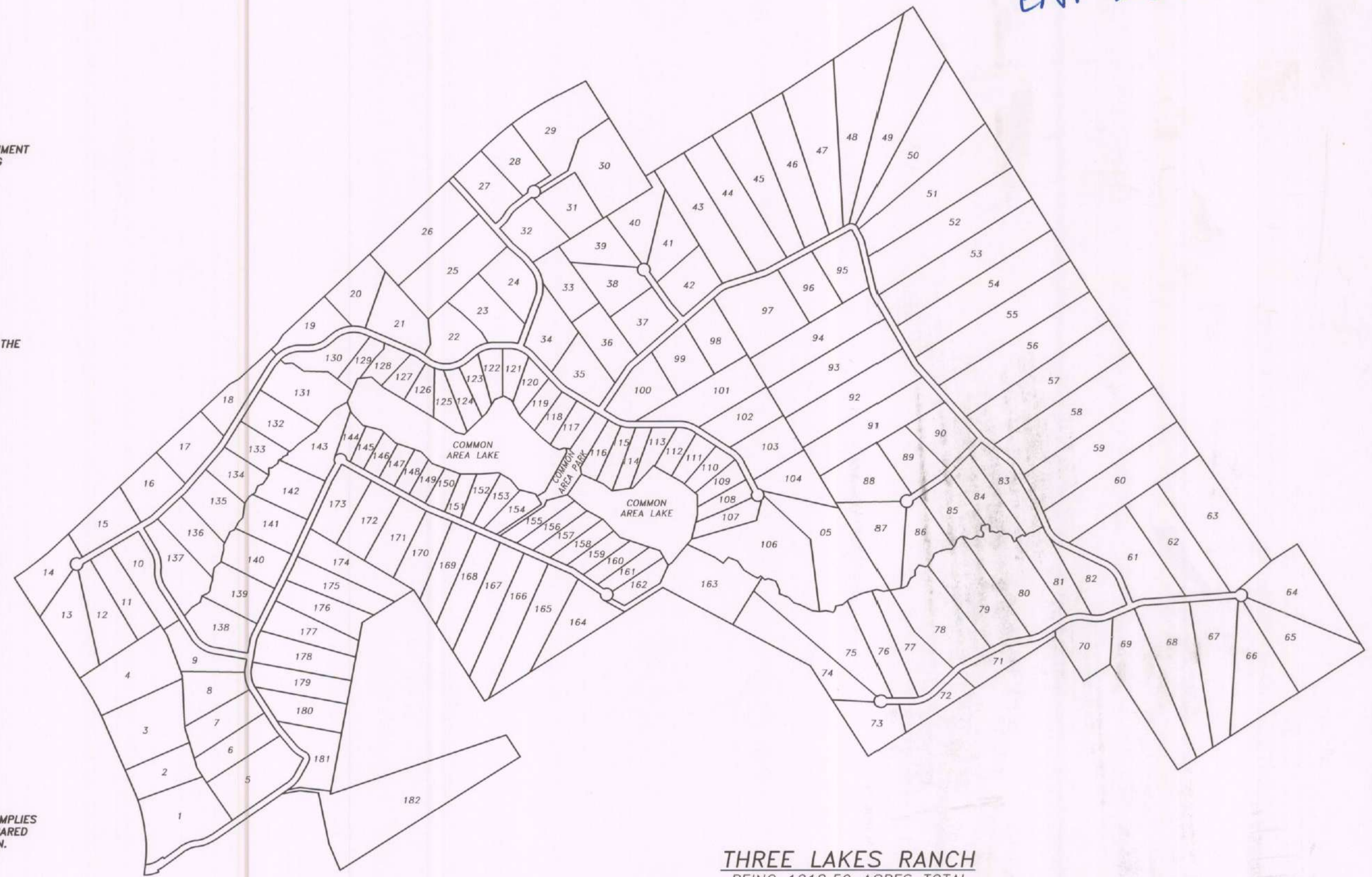

THREE LAKES RANCH

BEING 1218.59 ACRES TOTAL
78.45 ACRES OUT OF THE AARON WEST SURVEY, ABSTRACT NO. 917, 121.67 ACRES OUT OF THE FELIX MOORE SURVEY, ABSTRACT NO. 1043, 827.62 ACRES OUT OF THE NATHANIEL G. MOORE SURVEY, ABSTRACT NO. 540, 59.49 ACRES OUT OF THE JAMES ROBINETT SURVEY NO. 12, ABSTRACT NO. 719, 107.84 ACRES OUT OF THE FRANCES RUTLEDGE SURVEY, ABSTRACT NO. 1202, 13.39 ACRES OUT OF THE WT CHASE SURVEY, ABSTRACT NO. 1260 AND 10.13 ACRES OUT OF THE I&GN RR CO SURVEY, ABSTRACT NO. 428 IN LEON COUNTY TEXAS

| |
|--|
| PROJ. NO. 211154 |
| PREPARED FOR: LSLP CENTERVILLE LAND, LLC. |
| TECH: A.HARDY |
| APPROVED: D.STARK |
| FIELDWORK PERFORMED ON: NOV. 2021 - APRIL 2022 |
| COPYRIGHT: 2022 |
| PROFESSIONAL FIRM NO: 10126900 |

1500 OLLIE LANE
MARBLE FALLS, TX. 78654
PH. 325-388-3300/830-693-8815
WWW.CUPLINASSOCIATES.COM

| |
|----------------------|
| SCALE 1" = 200' |
| DATE NO. DESCRIPTION |
| REVISIONS |
| 1 of 15 SHEET |

BEING A 1218.59 ACRE TRACT, CONSISTING OF THE FOLLOWING ACREAGES IN LEON COUNTY, TEXAS, IN THE FOLLOWING SURVEYS:

| SURVEY NAME | SURVEY NO. | ABSTRACT NO. | ACRES |
|--------------------|------------|--------------|--------|
| NATHANIEL G. MOORE | 12 | 540 | 827.62 |
| JAMES ROBINETT | | 719 | 59.49 |
| WT CHASE | | 1260 | 13.39 |
| I & G.N.R.R. CO. | | 428 | 10.13 |
| AARON WEST | | 917 | 79.45 |
| F.J. RUTLEDGE | | 1202 | 107.84 |
| FELIX MOORE | | 1043 | 121.67 |

FURTHER BEING A PORTION OF THAT CERTAIN TRACT CALLED TRACT FIVE AND DESCRIBED AS 1308.26 ACRES IN A SPECIAL WARRANTY DEED WITH VENDOR'S LIEN TO LSLP CENTERVILLE LAND, LLC, OF RECORD IN DOCUMENT NO. 2022-449189, OFFICIAL PUBLIC RECORDS OF LEON COUNTY, TEXAS, SAID 1218.59 ACRE TRACT OF LAND BEING MORE PARTICULARLY DESCRIBED BY METES AND BOUNDS DESCRIPTION AS FOLLOWS:

BEGINNING AT A FOUND 1/2" IRON PIN ALONG THE SOUTHERLY RIGHT-OF-WAY LINE OF STATE HIGHWAY NO. 7, AT THE NORTHWEST CORNER OF A CALLED 65.45 ACRE TRACT OF LAND AS DESCRIBED IN DOCUMENT TO BETTY JEAN GAYLE, RECORDED IN VOLUME 407, PAGE 4 OF THE OFFICIAL PUBLIC RECORDS OF LEON COUNTY, TEXAS, BEING THE MOST NORTHERLY CORNER HEREOF;

THENCE SOUTH 31°52'16" EAST, ALONG THE WESTERLY LINE OF SAID 65.45 ACRE TRACT, THE EASTERLY LINE HEREOF, A DISTANCE OF 1081.54' TO A 4" METAL PIPE CORNER POST, BEING A NORTHEASTERLY INTERIOR POINT HEREOF;

THENCE GENERALLY ALONG A FENCE AND THE SOUTHERLY LINE OF SAID 65.45 ACRE TRACT, AND THE NORTHERLY HEREOF THE FOLLOWING COURSES AND DISTANCES;

NORTH 58°43'47" EAST, A DISTANCE OF 748.20' TO AN ANGLE IN SAID FENCE;
NORTH 58°35'43" EAST, A DISTANCE OF 778.55' TO AN ANGLE IN SAID FENCE;
NORTH 56°51'37" EAST, A DISTANCE OF 901.73' TO AN 8" CEDAR POST AT ANGLE IN SAID FENCE;

NORTH 56°30'05" EAST, PASSING AN 8" CEDAR CORNER POST AT A DISTANCE OF 606.5', AND CONTINUING NOT WITH SAID FENCE LINE FOR A TOTAL DISTANCE OF 615.17' TO A 1/2" IRON PIN FOUND, IN THE SOUTHERLY LINE OF SAID 65.45 ACRE TRACT, BEING A WESTERLY CORNER OF A CALLED 2.98 ACRE 40' WIDE ROAD EASEMENT AS DESCRIBED IN VOLUME 417, PAGE 94, VOLUME 416, PAGE 517 AND VOLUME 1607, PAGE 864 OF THE OFFICIAL PUBLIC RECORDS OF LEON COUNTY, TEXAS;

THENCE SOUTH 31°43'59" EAST, NOT WITH A FENCE LINE, ALONG THE WESTERLY LINE OF SAID CALLED 40' ROAD EASEMENT, AND THE EASTERLY HEREOF, A DISTANCE OF 2424.15' TO A 1/2" IRON PIN SET WITH 'CUPLIN' PROPERTY CAP, AT THE MOST WESTERLY CORNER OF A CALLED 27.99 ACRE TRACT OF LAND AS DESCRIBED IN DOCUMENT TO CLARENCE D. GILLMOUTH, RECORDED IN VOLUME 417, PAGE 94 OF THE OFFICIAL PUBLIC RECORDS OF LEON COUNTY, TEXAS, BEING AN EASTERLY ANGLE POINT HEREOF, FROM WHENCE A FOUND 1/2" IRON PIN AT THE SOUTHEASTERLY TERMINATION CORNER OF SAID 40' WIDE ROAD EASEMENT BEARS NORTH 56°52'29", A DISTANCE OF 40.01';

THENCE SOUTH 31°44'47" EAST, NOT WITH A FENCE LINE, ALONG THE WESTERLY LINE OF SAID 27.99 ACRE TRACT, THE WESTERLY LINE OF A CALLED 14.00 ACRE TRACT AS DESCRIBED IN DOCUMENT TO KENNETH W. HOLLOWAY, AND THE EASTERLY LINE HEREOF, A DISTANCE OF 843.34' TO A 1/2" IRON PIN FOUND, AT A WESTERLY CORNER OF A CALLED 212.35 ACRE TRACT OF LAND AS DESCRIBED IN DOCUMENT TO JT MAY ENTERPRISES, LLC, RECORDED IN VOLUME 1644, PAGE 783 OF THE OFFICIAL PUBLIC RECORDS OF LEON COUNTY, TEXAS, AND AN ANGLE POINT HEREOF;

THENCE SOUTH 33°50'25" EAST, NOT WITH A FENCE LINE, ALONG THE WESTERLY LINE OF SAID 212.35 ACRE TRACT AND THE EASTERLY LINE HEREOF, A DISTANCE OF 3076.63' TO A 1/2" IRON PIN FOUND WITH YELLOW CAP AS CALLED IN THE DEED FOR SAID 212.35 ACRE TRACT, BEING A REENRANT CORNER HEREOF;

THENCE NORTH 57°32'13" EAST, GENERALLY WITH A FENCE LINE, ALONG A SOUTHERLY LINE OF SAID 212.35 ACRE TRACT AND A NORTHERLY LINE HEREOF, A DISTANCE OF 299.41' TO AN 8" CEDAR FENCE CORNER POST, BEING A NORTHEASTERLY CORNER HEREOF;

THENCE SOUTH 32°21'38" EAST, GENERALLY WITH A FENCE LINE, ALONG A WESTERLY LINE OF SAID 212.36 ACRE TRACT AND AN EASTERLY LINE HEREOF, A DISTANCE OF 1206.06' TO A FOUND 4"X12" STONE AS CALLED IN RECORD DEED, AT THE WESTERLY CORNER OF A CALLED 59.4 ACRE TRACT OF LAND AS DESCRIBED IN DOCUMENT TO JT MAY ENTERPRISES, LLC, RECORDED IN VOLUME 1770, PAGE 480 OF THE OFFICIAL PUBLIC RECORDS OF LEON COUNTY, TEXAS, BEING A NORTHEASTERLY CORNER OF A REMNANT TRACT OF 60 ACRES AS DESCRIBED IN DOCUMENT TO ANN WARD SADLER, VICKIE SADLER HUGHES, CHRISTINA SADLER LACEY AND JAMES SADLER, RECORDED IN VOLUME 895, PAGE 294 OF THE OFFICIAL PUBLIC RECORDS OF LEON COUNTY, TEXAS, BEING THE MOST EASTERLY CORNER HEREOF;

THENCE SOUTH 57°30'15" WEST, GENERALLY WITH A FENCE LINE, ALONG THE NORTHERLY LINE OF SAID SADLER TRACT AND THE SOUTHERLY LINE HEREOF, A DISTANCE OF 2132.99' TO A FOUND 4"X12" STONE AS CALLED IN SAID RECORD DEEDS, ALONG THE EASTERLY LINE OF A CALLED 27.39 ACRE TRACT AS DESCRIBED IN DOCUMENT TO STEPHEN KNAGG, ET UX, RECORDED IN VOLUME 1171, PAGE 537 OF THE OFFICIAL PUBLIC RECORDS OF LEON COUNTY, TEXAS, AND BEING A SOUTHWESTERLY CORNER HEREOF;

THENCE NORTH 32°29'30" WEST, GENERALLY ALONG A FENCE, ALONG THE EASTERLY LINE OF SAID 27.39 ACRE TRACT, AND THE WESTERLY LINE HEREOF, A DISTANCE OF 1205.37' TO A 1/2" IRON PIN WITH RED PROPERTY CAP FOR A REENRANT CORNER HEREOF;

THENCE SOUTH 57°42'39" WEST, GENERALLY ALONG A FENCE LINE, THE NORTHERLY LINE OF SAID 27.39 ACRE TRACT AND THE SOUTHERLY LINE HEREOF, A DISTANCE OF 303.42' TO A FOUND 1/2" IRON PIN AT THE SOUTHEAST CORNER OF A CALLED 25 ACRE TRACT DESCRIBED AS FIFTH TRACT IN DOCUMENT TO JACQUELYN H. BRYNE, RECORDED IN VOLUME 1115, PAGE 726 OF THE OFFICIAL PUBLIC RECORDS OF LEON COUNTY, TEXAS, AT A SOUTHWESTERLY CORNER HEREOF;

THENCE NORTH 32°14'11" WEST, ALONG THE EASTERLY LINE OF SAID 25 ACRE TRACT AND THE WESTERLY LINE HEREOF, A DISTANCE OF 508.25' TO A 3/8" IRON PIN FOUND FOR A REENRANT CORNER HEREOF;

THENCE SOUTH 57°24'12" WEST, ALONG THE NORTHERLY LINE OF SAID 25 ACRE TRACT AND THE SOUTHERLY LINE HEREOF, A DISTANCE OF 2138.54' TO A 1/2" IRON PIN WITH A RED CAP FOUND, ALONG THE EASTERLY LINE OF THE REMNANT OF A CALLED 50 1/2 ACRE TRACT DESCRIBED AS SIXTH TRACT (b) IN SAID DOCUMENT TO JACQUELYN H. BRYNE IN SAID VOLUME 1115, PAGE 726, FOR A SOUTHWEST CORNER HEREOF;

THENCE ALONG THE NORTHEASTERLY LINES OF SAID REMNANT TRACT, AND THE WESTERLY LINES HEREOF, THE FOLLOWING COURSES AND DISTANCES;

1. NORTH 32°17'13" WEST, A DISTANCE OF 1034.44' TO A 1/2" IRON PIN SET WITH 'CUPLIN' PROPERTY CAP NEAR A FOUND CUT-OF T-POST;

2. NORTH 61°59'39" WEST, A DISTANCE OF 1603.95' TO A 1/2" IRON PIN FOUND; AND

3. SOUTH 57°39'04" WEST, PASSING A FOUND 1" FINCHED IRON PIPE AT A DISTANCE OF 1280.12', SAID FINCHED IRON PIPE BEING AT THE NORTHWESTERLY CORNER OF SAID 38.68 ACRE TRACT, AT THE NORTHEASTERLY CORNER OF A CALLED 11.82 ACRE TRACT OF LAND AS DESCRIBED IN DOCUMENT TO D. BYRNE, RECORDED IN VOLUME 400, PAGE 648 OF THE OFFICIAL PUBLIC RECORDS OF LEON COUNTY, TEXAS, AND CONTINUING ALONG FOR A TOTAL DISTANCE OF 2031.13' TO AN 8" CEDAR FENCE CORNER POST, AT THE NORTHWESTERLY CORNER OF SAID 11.82 ACRE TRACT, ALONG THE EASTERLY LINE OF A CALLED 41.2998 ACRE TRACT OF LAND AS DESCRIBED IN DOCUMENT TO BURTIS D. FEWOX AND MILDRED J. FEWOX, RECORDED IN VOLUME 1025, PAGE 770 OF THE OFFICIAL PUBLIC RECORDS OF LEON COUNTY, TEXAS, BEING A SOUTHWESTERLY CORNER HEREOF;

THENCE NORTH 32°25'43" WEST, ALONG THE EASTERLY LINE OF SAID 41.2998 ACRE TRACT AND THE WESTERLY LINE HEREOF, A DISTANCE OF 1267.01' TO A FOUND 4"X4" CONC. MONUMENT, FOR A REENRANT CORNER HEREOF;

THENCE SOUTH 57°48'56" WEST, ALONG THE NORTHERLY LINE OF SAID 41.2998 ACRE TRACT AND THE SOUTHERLY LINE HEREOF, A DISTANCE OF 585.00' TO A 1/2" IRON PIN SET WITH 'CUPLIN' PROPERTY CAP, AT AN ANGLE POINT HEREOF;

THENCE SOUTH 10°41'13" WEST, ALONG THE NORTHWESTERLY LINE OF SAID 41.2998 ACRE TRACT AND THE SOUTHEASTERLY LINE HEREOF, A DISTANCE OF 1679.45' TO A 6" METAL FENCE CORNER POST, AT THE SOUTHEAST CORNER OF AN EASEMENT OF VARYING WIDTHS, AS DESCRIBED IN AN EASEMENT AGREEMENT BETWEEN LSLP CENTERVILLE LAND, LLC, BURTIS D. FEWOX AND MILDRED J. FEWOX, IN DOCUMENT NO. 2022-00450459, OF RECORD IN VOLUME 1879, PAGE 645, OFFICIAL PUBLIC RECORDS OF LEON COUNTY, TEXAS, AND A NORTHERLY ANGLE POINT HEREOF;

THENCE NORTH 71°32'02" EAST, GENERALLY ALONG A FENCE, ALONG THE SOUTHERLY LINE OF SAID 41.2998 ACRE TRACT AND THE NORTHERLY LINE HEREOF, A DISTANCE OF 1784.33' TO A FOUND 4"X4" CONC. MONUMENT, ALONG THE WESTERLY LINE OF SAID 11.82 ACRE TRACT, AT AN EASTERLY CORNER HEREOF;

THENCE SOUTH 33°05'26" EAST, GENERALLY ALONG A FENCE LINE, ALONG THE WESTERLY LINE OF SAID 11.82 ACRE TRACT AND THE EASTERLY LINE HEREOF, A DISTANCE OF 248.83' TO A 1/2" IRON PIN FOUND ALONG THE NORTHERLY LINE OF A CALLED 'ROAD EASEMENT' (OWNERSHIP UNKNOWN)- DESCRIBED IN VOLUME 1115, PAGE 726 OF THE OFFICIAL PUBLIC RECORDS OF LEON COUNTY, TEXAS, AND BEING A SOUTHERLY CORNER HEREOF;

THENCE SOUTH 57°54'49" WEST, GENERALLY ALONG A FENCE, ALONG THE NORTHERLY LINE OF SAID ROAD EASEMENT AND THE SOUTHERLY LINE HEREOF, A DISTANCE OF 2047.89' TO A METAL PIPE CORNER POST, AND BEING A SOUTHERLY CORNER HEREOF;

THENCE OVER AND ACROSS SAID 1308.26 ACRES, THE FOLLOWING COURSES AND DISTANCES:

1. NORTH 22°45'11" WEST, A DISTANCE OF 274.39' TO A 1/2" IRON PIN FOUND FOR ANGLE POINT HEREOF;

2. NORTH 11°38'58" WEST, A DISTANCE OF 301.87' TO A 1/2" IRON PIN FOUND FOR ANGLE POINT HEREOF;

3. NORTH 83°22'23" WEST, A DISTANCE OF 176.90' TO A 1/2" IRON PIN FOUND FOR ANGLE POINT HEREOF;

4. SOUTH 80°28'31" WEST, A DISTANCE OF 176.64' TO A 1/2" IRON PIN FOUND FOR ANGLE POINT HEREOF;

5. SOUTH 55°30'35" WEST, A DISTANCE OF 758.89' TO A 1/2" IRON PIN FOUND FOR THE POINT OF CURVATURE OF A CURVE TO THE RIGHT;

6. ALONG SAID CURVE TO THE RIGHT HAVING AN ARC LENGTH OF 35.27', A RADIUS OF 330.00', A CHORD BEARING OF SOUTH 58°34'17" WEST, AND A CHORD LENGTH OF 35.25' TO THE POINT OF TANGENCY OF SAME;

7. SOUTH 61°37'59" WEST, A DISTANCE OF 41.33' TO A 1/2" IRON PIN FOUND AT THE POINT OF CURVATURE OF A CURVE TO THE RIGHT;

8. ALONG SAID CURVE TO THE RIGHT HAVING AN ARC LENGTH OF 115.59', A RADIUS OF 330.00', A CHORD BEARING OF SOUTH 71°40'03" WEST, AND A CHORD LENGTH OF 115.00' TO THE POINT OF TANGENCY OF SAME;

9. SOUTH 81°42'08" WEST, A DISTANCE OF 20.48' TO A 1/2" IRON PIN FOUND AT THE POINT OF CURVATURE OF A CURVE TO THE LEFT;

10. ALONG SAID CURVE TO THE LEFT HAVING AN ARC LENGTH OF 90.86', A RADIUS OF 270.00', A CHORD BEARING OF SOUTH 72°03'43" WEST, AND A CHORD LENGTH OF 90.43' TO THE POINT OF TANGENCY OF SAME;

11. SOUTH 62°25'17" WEST, A DISTANCE OF 11.05' TO A 1/2" IRON PIN FOUND AT THE POINT OF CURVATURE OF A CURVE TO THE LEFT;

12. ALONG SAID CURVE TO THE LEFT HAVING AN ARC LENGTH OF 38.28', A RADIUS OF 270.00', A CHORD BEARING OF SOUTH 58°21'37" WEST, AND A CHORD LENGTH OF 38.24' TO THE POINT OF TANGENCY OF SAME;

13. SOUTH 54°17'56" WEST, A DISTANCE OF 233.63 FEET TO A 1/2" IRON PIN FOUND AT THE POINT OF CURVATURE OF A CURVE TO THE RIGHT;

14. ALONG SAID CURVE TO THE RIGHT HAVING A DELTA ANGLE OF 11°28'51", AN ARC LENGTH OF 66.12', A RADIUS OF 330.00', A CHORD BEARING OF SOUTH 60°02'21" WEST, AND A CHORD LENGTH OF 66.01' TO THE POINT OF TANGENCY OF SAME AND AN ANGLE POINT HEREOF;

15. SOUTH 24°14'13" EAST, A DISTANCE OF 19.97' TO A 1/2" IRON PIN FOUND FOR THE POINT OF CURVATURE OF A CURVE TO THE RIGHT, AND AN ANGLE POINT HEREOF; AND

16. ALONG SAID CURVE TO THE RIGHT HAVING A RADIUS OF 352.45', A CHORD BEARING OF SOUTH 77°16'31" WEST, AND A CHORD LENGTH OF 140.68' TO A 1/2" IRON PIN FOUND IN THE EASTERLY RIGHT-OF-WAY LINE OF FM 811 AS ESTABLISHED BY RIGHT-OF-WAY MAP PROJECT NO. V-1145-2-1 DATED NOVEMBER 13, 1950, AT ENGINEER'S STATION 32+07.3, FOR THE SOUTHWEST CORNER HEREOF;

THENCE WITH THE EASTERLY RIGHT-OF-WAY LINE OF SAID FM HIGHWAY 811, THE FOLLOWING COURSES AND DISTANCES:

1. NORTH 05°46'13" EAST, A DISTANCE OF 181.67' TO A 1/2" IRON PIN SET WITH 'CUPLIN' PROPERTY CAP, AT ENGINEER'S STATION 30+25.6, AT THE POINT OF CURVATURE OF A CURVE TO THE LEFT;

2. ALONG SAID CURVE TO THE LEFT HAVING A RADIUS OF 755.10', A CHORD BEARING OF NORTH 00°59'17" WEST, AND A CHORD LENGTH OF 177.72' TO A SET 1/2" IRON PIN WITH 'CUPLIN' PROPERTY CAP, AT ENGINEER'S STATION 28+56.9 FOR THE POINT OF TANGENCY OF SAME;

3. NORTH 07°44'47" WEST, A DISTANCE OF 123.00' TO A 1/2" IRON PIN SET WITH 'CUPLIN' PROPERTY CAP, AT ENGINEER'S STATION 27+33.9, AT THE POINT OF CURVATURE OF A CURVE TO THE LEFT;

4. ALONG SAID CURVE TO THE LEFT, HAVING A RADIUS OF 1185.79', A CHORD BEARING OF NORTH 15°34'47" WEST, AND A CHORD LENGTH OF 323.23' TO A SET 1/2" IRON PIN WITH 'CUPLIN' PROPERTY CAP, AT ENGINEER'S STATION 24+19.6 FOR THE POINT OF TANGENCY OF SAME;

5. NORTH 23°24'47" WEST, A DISTANCE OF 773.00' TO A 1/2" IRON PIN SET WITH 'CUPLIN' PROPERTY CAP, AT ENGINEER'S STATION 16+46.6, AT THE POINT OF CURVATURE OF A CURVE TO THE LEFT;

6. ALONG SAID CURVE TO THE LEFT, HAVING AN ARC LENGTH OF 327.31', A RADIUS OF 1950.12', A CHORD BEARING OF NORTH 28°13'17" WEST, AND A CHORD LENGTH OF 326.93' TO A SET 1/2" IRON PIN WITH 'CUPLIN' PROPERTY CAP, AT ENGINEER'S STATION 1381+00;

7. NORTH 33°01'47" WEST, A DISTANCE OF 1275.42' TO A 1/2" IRON PIN SET WITH 'CUPLIN' PROPERTY CAP, ALONG THE SOUTHERLY CURVED RIGHT-OF-WAY LINE OF SAID STATE HIGHWAY NO. 7, LYING APPROXIMATELY 50' SOUTHERLY OF THE CENTERLINE OF THE ROADWAY, AT THE NORTHWESTERLY CORNER HEREOF, AND LYING IN A CURVE TO THE LEFT;

THENCE ALONG THE SOUTHEASTERLY RIGHT-OF-WAY LINE OF SAID STATE HIGHWAY NO. 7 AS MONUMENTED AND OCCUPIED ON THE GROUND LYING GENERALLY 50' SOUTHERLY OF THE CENTER OF THE ROADWAY AND WITH THE NORTHERLY BOUNDARY LINE HEREOF, THE FOLLOWING COURSES AND DISTANCES;

1. ALONG SAID CURVE TO THE LEFT, HAVING AN ARC LENGTH OF 408.03', A RADIUS OF 2915.14', A CHORD BEARING OF NORTH 53°22'51" EAST, AND A CHORD LENGTH OF 407.70' TO A SET 1/2" IRON PIN WITH 'CUPLIN' PROPERTY CAP, AT ENGINEER'S STATION 1404+79.10;

2. NORTH 47°16'03" EAST, A DISTANCE OF 2379.10' TO A 1/2" IRON PIN SET WITH 'CUPLIN' PROPERTY CAP, AT ENGINEER'S STATION 1381+00;

3. NORTH 61°18'13" EAST, A DISTANCE OF 103.08' TO A 1/2" SQUARE IRON PIN FOUND AT ENGINEER'S STATION 1380+00;

4. NORTH 47°16'03" EAST, A DISTANCE OF 500.00' TO A 1/2" IRON PIN SET WITH 'CUPLIN' PROPERTY CAP AT ENGINEER'S STATION 1375+00, WHENCE A FOUND CONCRETE HIGHWAY MARKER TYPE 1 LIES 150' NORTHWESTERLY;

5. NORTH 33°13'52" EAST, A DISTANCE OF 103.08' TO A 1/2" IRON PIN SET WITH 'CUPLIN' PROPERTY CAP;

6. NORTH 47°16'03" EAST, A DISTANCE OF 2724.35' TO A 1/2" IRON PIN SET WITH 'CUPLIN' PROPERTY CAP, AT ENGINEER'S STATION 1347+06.77, AT THE POINT OF CURVATURE OF A CURVE TO THE RIGHT;

7. ALONG SAID CURVE TO THE RIGHT, HAVING AN ARC LENGTH OF 804.87', A RADIUS OF 2814.79', A CHORD BEARING OF NORTH 55°39'44" EAST, AND A CHORD LENGTH OF 802.13' TO A FOUND CONCRETE MARKER TYPE 1 AT THE OCCUPIED ENGINEER'S STATION 1338+87.6; AND

8. NORTH 62°47'02" EAST, A DISTANCE OF 287.11' TO THE POINT OF BEGINNING, CONTAINING 1218.59 ACRES, MORE OR LESS. ALL DISTANCES SHOWN HEREON ARE AT GRID. FOR SURFACE DISTANCES, APPLY A SCALE FACTOR OF 1.00012130122330.

*VOI 1881
Pg 573
ENV 223 A*

THREE LAKES RANCH

BEING 1218.59 ACRES TOTAL

78.45 ACRES OUT OF THE AARON WEST SURVEY, ABSTRACT NO. 917, 121.67 ACRES OUT OF THE FELIX MOORE SURVEY, ABSTRACT NO. 1043, 827.62 ACRES OUT OF THE NATHANIEL G. MOORE SURVEY, ABSTRACT NO. 540, 59.49 ACRES OUT OF THE JAMES ROBINETT SURVEY NO. 12, ABSTRACT NO. 719, 107.84 ACRES OUT OF THE FRANCES RUTLEDGE SURVEY, ABSTRACT NO. 1202, 13.39 ACRES OUT OF THE WT CHASE SURVEY, ABSTRACT NO. 1260 AND 10.13 ACRES OUT OF THE I&GN RR CO SURVEY, ABSTRACT NO. 428 IN LEON COUNTY TEXAS

| | |
|--|---|
| PROJ NO. 211154 | PREPARED FOR: LSLP CENTERVILLE LAND, LLC. |
| TECH: A.HARDY | APPROVED: D.STARK |
| FIELDWORK PERFORMED ON: NOV. 2021 - APRIL 2022 | |
| COPYRIGHT:2022 | PROFESSIONAL FIRM NO: 10126900 |

1500 OLLIE LANE
MARBLE FALLS, TX. 78654
PH.325-388-3300/830-693-8815
WWW.CUPLINASSOCIATES.COM

| | | | |
|------|-----|-------------|-----------|
| | | 2 | SHEET |
| | | 1 | |
| DATE | NO. | DESCRIPTION | REVISIONS |
| | | | |

| LINE TABLE | | |
|------------|-------------|----------|
| LINE | BEARING | DISTANCE |
| L1 | N83°22'23"W | 176.90' |
| L2 | S80°28'31"W | 176.64' |
| L3 | S61°37'59"W | 41.33' |
| L4 | S81°42'08"W | 20.48' |
| L5 | S62°25'17"W | 11.05' |
| L6 | S24°14'13"E | 19.97' |
| L7 | N05°46'13"E | 101.21' |
| L9 | N07°44'47"W | 123.00' |
| L10 | N61°18'13"E | 103.08' |
| L11 | N33°13'52"E | 103.08' |
| L12 | N54°17'56"E | 46.10' |
| L13 | S35°42'04"E | 20.00' |
| L14 | N54°17'56"E | 187.53' |
| L15 | N62°25'17"E | 11.05' |
| L16 | N81°42'08"E | 20.48' |
| L17 | N61°37'59"E | 41.33' |
| L18 | N28°58'44"E | 159.52' |
| L19 | N61°01'16"W | 23.76' |
| L20 | N32°52'02"W | 178.59' |
| L21 | N10°02'47"E | 61.85' |
| L22 | N33°21'32"W | 181.59' |
| L23 | N40°47'28"E | 21.14' |
| L24 | N42°00'57"E | 36.87' |
| L25 | N88°16'33"E | 97.05' |
| L26 | N50°24'33"E | 68.81' |
| L27 | S54°09'33"E | 76.93' |
| L28 | N51°08'29"E | 111.86' |
| L29 | N90°00'00"E | 142.39' |
| L30 | N20°23'33"E | 52.34' |
| L31 | N20°23'33"E | 72.92' |
| L32 | N39°29'56"W | 86.11' |
| L33 | N48°29'34"W | 48.31' |
| L34 | N48°29'34"W | 102.31' |
| L35 | N42°43'57"E | 152.54' |
| L36 | N47°16'03"E | 60.00' |
| L37 | S42°43'57"E | 152.54' |
| L38 | N49°20'28"E | 23.65' |
| L39 | N33°30'35"E | 41.87' |
| L40 | N52°36'48"E | 168.44' |
| L41 | S52°36'48"W | 168.44' |
| L42 | S33°30'35"W | 41.87' |
| L43 | S49°20'28"W | 22.90' |
| L44 | S41°25'32"E | 161.07' |
| L45 | S48°29'34"E | 102.31' |
| L46 | S48°29'34"E | 48.31' |
| L47 | S39°29'56"E | 86.11' |
| L48 | S20°23'33"W | 125.26' |
| L49 | S42°55'16"E | 80.34' |
| L50 | N34°15'13"E | 44.63' |
| L51 | N40°40'24"W | 136.55' |
| L52 | S40°40'24"E | 136.55' |
| L53 | S28°26'56"E | 77.30' |
| L54 | N67°26'38"E | 13.22' |
| L55 | N28°26'56"W | 77.30' |
| L56 | S34°15'13"W | 40.53' |
| L57 | S58°40'42"E | 124.60' |
| L58 | S89°33'46"E | 62.63' |
| L59 | N89°59'59"W | 143.70' |
| L60 | N89°33'46"W | 62.63' |
| L61 | N42°55'16"W | 80.34' |
| L62 | N90°00'00"W | 142.39' |
| L63 | S51°08'29"W | 111.86' |
| L64 | N54°09'33"W | 76.93' |
| L65 | N50°24'33"W | 68.81' |
| L66 | S88°16'33"W | 97.05' |
| L67 | S42°00'57"W | 36.87' |
| L68 | S40°47'28"W | 21.14' |
| L69 | S59°28'06"W | 74.06' |
| L70 | S33°21'32"E | 182.10' |
| L71 | N10°02'47"E | 101.81' |
| L72 | N29°04'31"E | 148.87' |
| L73 | S67°24'44"E | 51.67' |
| L74 | S29°04'31"W | 166.32' |
| L75 | S32°52'02"E | 45.06' |
| L76 | S61°01'16"E | 23.76' |
| L77 | S28°58'44"W | 159.52' |
| L78 | S55°30'35"W | 23.20' |
| L79 | N80°28'31"E | 116.46' |
| L80 | S06°23'15"W | 58.61' |
| L81 | S44°24'42"W | 119.67' |
| L82 | N29°35'49"E | 116.63' |
| L83 | S86°17'40"W | 65.96' |
| L84 | S09°04'09"E | 66.49' |
| L85 | S74°26'42"W | 194.26' |
| L86 | N70°15'41"W | 10.09' |
| L87 | S23°25'19"W | 68.08' |
| L88 | S04°02'43"E | 37.48' |
| L89 | S59°09'31"W | 90.36' |
| L90 | S60°49'56"E | 142.72' |
| L91 | N30°50'29"W | 114.77' |
| L92 | N75°38'29"W | 167.68' |
| L93 | N38°38'24"W | 124.98' |
| L94 | N59°03'40"W | 133.31' |
| L95 | S85°44'53"W | 181.36' |
| L96 | N90°00'00"W | 185.09' |
| L97 | N69°35'54"W | 291.83' |
| L98 | N42°50'30"W | 154.17' |
| L99 | N70°41'43"W | 262.11' |
| L100 | N46°41'59"W | 180.27' |
| L101 | N76°04'54"W | 186.33' |
| L102 | N42°17'24"W | 165.92' |
| L103 | N20°17'30"W | 109.90' |
| L104 | N24°01'09"E | 244.45' |
| L105 | N83°28'25"E | 135.64' |
| L106 | S48°36'53"E | 150.69' |
| L107 | S58°36'15"E | 143.24' |
| L108 | S59°00'49"E | 260.66' |
| L109 | S58°48'23"E | 248.14' |
| L110 | S54°46'14"E | 167.94' |
| L111 | S77°03'25"E | 83.87' |
| L112 | N46°20'02"E | 293.95' |
| L113 | N31°24'10"E | 154.54' |
| L114 | N69°44'49"E | 93.12' |
| L115 | S61°38'34"E | 84.72' |
| L116 | S27°48'16"E | 171.02' |
| L117 | S45°00'03"E | 284.07' |
| L118 | S50°46'45"E | 152.45' |
| L119 | S63°26'46"E | 66.68' |

| LINE TABLE | | |
|------------|-------------|----------|
| LINE | BEARING | DISTANCE |
| L120 | N69°21'52"E | 49.12' |
| L121 | S80°54'41"E | 60.91' |
| L122 | S65°42'35"E | 232.29' |
| L123 | S51°37'35"E | 106.78' |
| L124 | N82°25'30"E | 202.86' |
| L125 | N42°01'52"E | 290.71' |
| L126 | S59°54'32"E | 325.18' |
| L127 | S49°49'36"W | 187.32' |
| L128 | S00°00'00"E | 186.08' |
| L129 | S13°41'32"E | 245.46' |
| L130 | S39°41'27"W | 295.95' |
| L131 | S58°20'36"E | 41.94' |
| L132 | N29°48'04"W | 160.56' |
| L133 | N71°30'42"E | 404.25' |
| L134 | N42°55'44"W | 237.74' |
| L135 | N61°26'02"W | 193.14' |
| L136 | N49°55'30"W | 226.26' |
| L137 | N81°49'28"W | 14.13' |
| L138 | S59°19'59"W | 85.06' |
| L139 | S75°26'28"W | 50.46' |
| L140 | S57°14'19"W | 51.72' |
| L141 | N61°43'30"W | 24.59' |
| L142 | S63°48'15"W | 62.90' |
| L143 | S10°59'13"W | 31.33' |
| L144 | S71°58'15"W | 19.85' |
| L145 | N25°33'47"E | 62.13' |
| L146 | N55°23'58"W | 35.86' |
| L147 | S85°54'35"W | 47.66' |
| L148 | N40°06'54"W | 31.37' |
| L149 | N78°46'51"W | 20.75' |
| L150 | S55°04'08"W | 29.26' |
| L151 | N64°56'01"W | 40.53' |
| L152 | S79°25'37"W | 27.65' |
| L153 | N03°48'46"W | 57.44' |
| L154 | N47°12'06"W | 19.66' |
| L155 | S77°56'23"W | 61.20' |
| L156 | S15°25'56"W | 40.69' |
| L157 | S39°39'41"E | 45.55' |
| L158 | S14°23'48"W | 34.15' |
| L159 | N90°00'00"W | 31.59' |
| L160 | N69°59'18"W | 30.86' |
| L161 | S55°00'39"W | 56.22' |
| L162 | N90°00'00"W | 23.95' |
| L163 | N64°59'18"W | 32.12' |
| L164 | N63°16'06"W | 28.27' |
| L165 | S28°24'00"W | 32.10' |
| L166 | S49°41'25"W | 40.65' |
| L167 | S23°14'34"W | 57.13' |
| L168 | S38°38'41"W | 51.30' |
| L169 | N90°00'00"W | 49.65' |
| L170 | S74°22'54"W | 65.57' |
| L171 | S65°00'49"W | 58.75' |
| L172 | S20°48'15"W | 47.30' |
| L173 | S33°41'44"W | 88.30' |
| L174 | S72°44'56"W | 21.47' |
| L175 | N77°31'56"W | 62.59' |
| L176 | S40°26'41"W | 57.50' |
| L177 | S00°00'00"E | 53.48' |
| L178 | S59°34'52"W | 51.60' |
| L179 | S25°07'03"W | 84.13' |
| L180 | S65°17'00"W | 37.47' |
| L181 | S79°43'10"W | 194.16' |
| L182 | N72°45'10"W | 58.32' |
| L183 | S75°34'32"W | 151.85' |
| L184 | S66°23'17"W | 130.07' |
| L185 | S49°05'08"W | 86.61' |
| L186 | S81°10'57"W | 63.49' |
| L187 | S16°45'19"W | 46.82' |
| L188 | S36°53'29"W | 21.62' |
| L189 | N76°37'41"W | 72.30' |
| L190 | S81°22'45"W | 61.25' |
| L191 | N82°27'22"W | 70.58' |
| L192 | N64°28'59"W | 134.20' |
| L193 | N72°16'52"W | 56.76' |
| L194 | N44°55'54"W | 72.98' |
| L195 | N68°13'05"W | 96.08' |
| L196 | N00°00'00"W | 37.27' |
| L197 | N23°04'44"W | 90.15' |
| L198 | N70°16'10"W | 75.24' |
| L199 | S74°24'06"W | 36.17' |
| L200 | N48°08'17"W | 53.22' |
| L201 | S53°20'26"W | 33.19' |
| L202 | N64°09'31"W | 50.00' |
| L203 | N58°26'15"W | 103.32' |
| L204 | N35°57'29"W | 107.51' |
| L205 | N67°10'43"W | 94.76' |
| L206 | S41°03'44"W | 76.35' |
| L207 | N54°06'31"W | 98.96' |
| L208 | N64°49'36"W | 293.18' |
| L209 | N41°48'23"E | 109.68' |
| L210 | N57°15'40"E | 94.29' |
| L211 | N16°15'14"E | 63.66' |
| L212 | N66°26'10"E | 54.89' |
| L213 | N50°22'50"E | 25.15' |
| L214 | N26°02'45"E | 13.26' |
| L215 | N08°30'15"E | 50.61' |
| L216 | N19°07'59"E | 50.18' |
| L217 | N07°31'08"E | 50.94' |
| L218 | N07°05'18"E | 69.81' |
| L219 | N49°12'15"E | 60.60' |
| L220 | N53°57'28"E | 28.45' |
| L221 | S60°49'56"E | 175.02' |
| L222 | N07°52'52"E | 58.98' |
| L223 | N18°03'21"E | 59.60' |
| L224 | N00°00'00"W | 53.45' |
| L225 | N27°07'59"E | 78.08' |
| L226 | N24°10'56"E | 58.64' |
| L227 | N66°59'48"E | 45.24' |
| L228 | N29°12'29"E | 90.15' |
| L229 | N43°53'48"E | 52.21' |
| L230 | N09°04'47"E | 145.53' |
| L231 | N34°50'43"E | 71.59' |
| L232 | N55°43'16"E | 67.84' |
| L233 | N22°31'32"E | 70.10' |
| L234 | N67°45'19"E | 54.53' |
| L235 | N34°39'11"E | 70.81' |
| L236 | N00°04'36"W | 61.44' |
| L237 | N57°39'04"E | 422.60' |
| L238 | N87°42'03"E | 27.40' |

| LINE TABLE | | | |
|------------|-------------|----------|--|
| LINE | BEARING | DISTANCE | |
| L121 | S80°54'41"E | 60.91' | |
| L220 | S60°49'56"E | 175.02' | |
| L236 | N57°39'04"E | 422.60' | |
| L239 | N14°19'50"E | 33.31' | |
| L241 | N36°54'15"E | 23.11' | |
| L242 | N42°01'52"E | 46.96' | |
| L243 | N06°12'51"E | 17.25' | |
| L244 | S56°06'24"W | 39.75' | |
| L245 | N45°39'37"E | 72.59' | |
| L246 | S23°33'27"E | 92.43' | |
| L247 | N52°56'23"E | 66.52' | |
| L248 | N57°50'47"E | 48.08' | |
| L249 | N34°42'37"E | 114.04' | |
| L250 | N44°15'46"E | 158.15' | |
| L251 | N59°46'20"E | 148.38' | |
| L252 | S48°07'07"E | 53.62' | |
| L253 | N86°27'40"E | 74.15' | |
| L254 | S55°00'40"E | 135.18' | |
| L255 | S88°00'37"E | 231.09' | |
| L256 | S52°37'29"E | 295.54' | |
| L257 | N33°07'05"W | 43.52' | |
| L258 | N31°06'13"W | 80.43' | |
| L259 | N44°57'33"W | 147.91' | |
| L260 | N47°33'33"W | 121.26' | |
| L261 | N52°11'34"W | 152.12' | |
| L262 | N43°26'14"W | 20.05' | |
| L263 | N42°43'57"W | 75.36' | |
| L264 | N32°34'10"W | 68.64' | |
| L265 | N32°41'42"W | 103.79' | |
| L266 | N78°46'51"W | 323.73' | |
| L267 | N43°21'21"E | 165.19' | |
| L268 | N20°45'15"E | 186.70' | |
| L269 | N10°12'13"E | 188.33' | |
| L270 | N09°14'48"E | 250.63' | |
| L271 | N29°10'18"W | 276.63' | |
| L272 | S01°43'01"E | 66.44' | |
| L275 | N25°54'42"E | 35.91' | |
| L277 | S39°39'41"E | 45.55' | |
| L278 | S77°56'23"W | 37.29' | |
| L283 | S09°04'47"W | 3.89' | |
| L284 | S67°09'57"W | 27.09' | |
| L285 | S67°09'57"W | 6.16' | |
| L286 | S56°06'24"W | 21.66' | |
| L287 | N55°30'35"E | 71.08' | |
| L288 | S83°08'29"E | 89.06' | |

| CURVE TABLE | | | | | |
|-------------|-------------|----------|---------|---------|-------------|
| CURVE | DELTA ANGLE | RADIUS | ARC LEN | CHD LEN | CHD BRG |
| C1 | 6°07'23" | 330.00' | 35.27' | 35.25' | S58°34'17"W |
| C2 | 20°04'09" | 330.00' | 115.59' | 115.00' | S71°40'03"W |
| C3 | 19°16'51" | 270.00' | 90.86' | 90.43' | S72°03'43"W |
| C4 | 8°07'22" | 300.00' | 38.28' | 38.24' | S58°21'37"W |
| C5 | 11°28'51" | 330.00' | 66.12' | 66.01' | S60°02'21"W |
| C6 | 23°01'27" | 352.45' | 141.63' | 140.68' | S77°16'31"W |
| C7 | 13°31'00" | 755.10' | 178.14' | 177.72' | N00°59'17"W |
| C8 | 15°40'00" | 1185.79' | 324.24' | 323.23' | N15°34'47"W |
| C9 | 9°37'00" | 1950.12' | 327.31' | 326.93' | N28°13'17"W |
| C10 | 8°01'11" | 2915.14' | 408.03' | 407.70' | S35°22'51"E |
| C11 | 16°23'00" | 2814.79' | 804.87' | 802.13' | N55°39'44"E |
| C12 | 20°25'32" | 250.00' | 89.12' | 88.65' | N75°59'45"E |
| C13 | 11°29'04" | 250.00' | 50.11' | 50.03' | N60°02'28"E |
| C14 | 8°07'22" | 330.00' | 46.78' | 46.74' | N58°21'37"E |
| C15 | 19°16'51" | 330.00' | 111.05' | 110.53' | N72°03'43"E |
| C16 | 20°04'09" | 270.00' | 94.57' | 94.09' | N71°40'03"E |
| C17 | 6°07'23" | 270.00' | 28.85' | 28.84' | N58°34'17"E |
| C18 | 26°31'51" | 270.00' | 125.02' | 123.91' | N42°14'40"E |
| C19 | 90°00'00" | 10.00' | 15.71' | 14.14' | N16°01'16"W |
| C | | | | | |

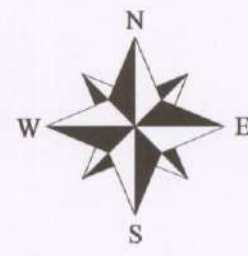

THREE LAKES RANCH

BEING 1218.59 ACRES TOTAL

78.45 ACRES OUT OF THE AARON WEST SURVEY, ABSTRACT NO. 917, 121.67 ACRES OUT OF THE FELIX MOORE SURVEY, ABSTRACT NO. 1043, 827.62 ACRES OUT OF THE NATHANIEL G. MOORE SURVEY, ABSTRACT NO. 540, 59.49 ACRES OUT OF THE JAMES ROBINETT SURVEY NO. 12, ABSTRACT NO. 719, 107.84 ACRES OUT OF THE FRANCES RUTLEDGE SURVEY, ABSTRACT NO. 1202, 13.39 ACRES OUT OF THE WT CHASE SURVEY, ABSTRACT NO. 1260 AND 10.13 ACRES OUT OF THE I&GN RR CO SURVEY, ABSTRACT NO. 428 IN LEON COUNTY TEXAS

VDI 1881 PG 513
ENV 113B

65.45 ACRES
BETTY JEAN G
407/4-O.P.R.

LEGEND

- 1/2" IRON PIN FOUND (UNLESS NOTED)
- ⊙ IRON PIPE/FENCE COR FND. (SIZE & TYPE LABELED)
- ▲ 60D NAIL FOUND
- SET 1/2" IRON PIN WITH CUPLIN PROPERTY CAP
- △ CALC. POINT
- MONUMENT FND. (SIZE AND TYPE LABELED)
- VOLUME/PAGE
- P.R.L.C. PLAT RECORDS LEON CO.
- D.R.L.C. DEED RECORDS LEON CO.
- O.P.R.L.C. OFFICIAL PUBLIC RECORDS OF LEON COUNTY
- () RECORD INFO/SUBJECT

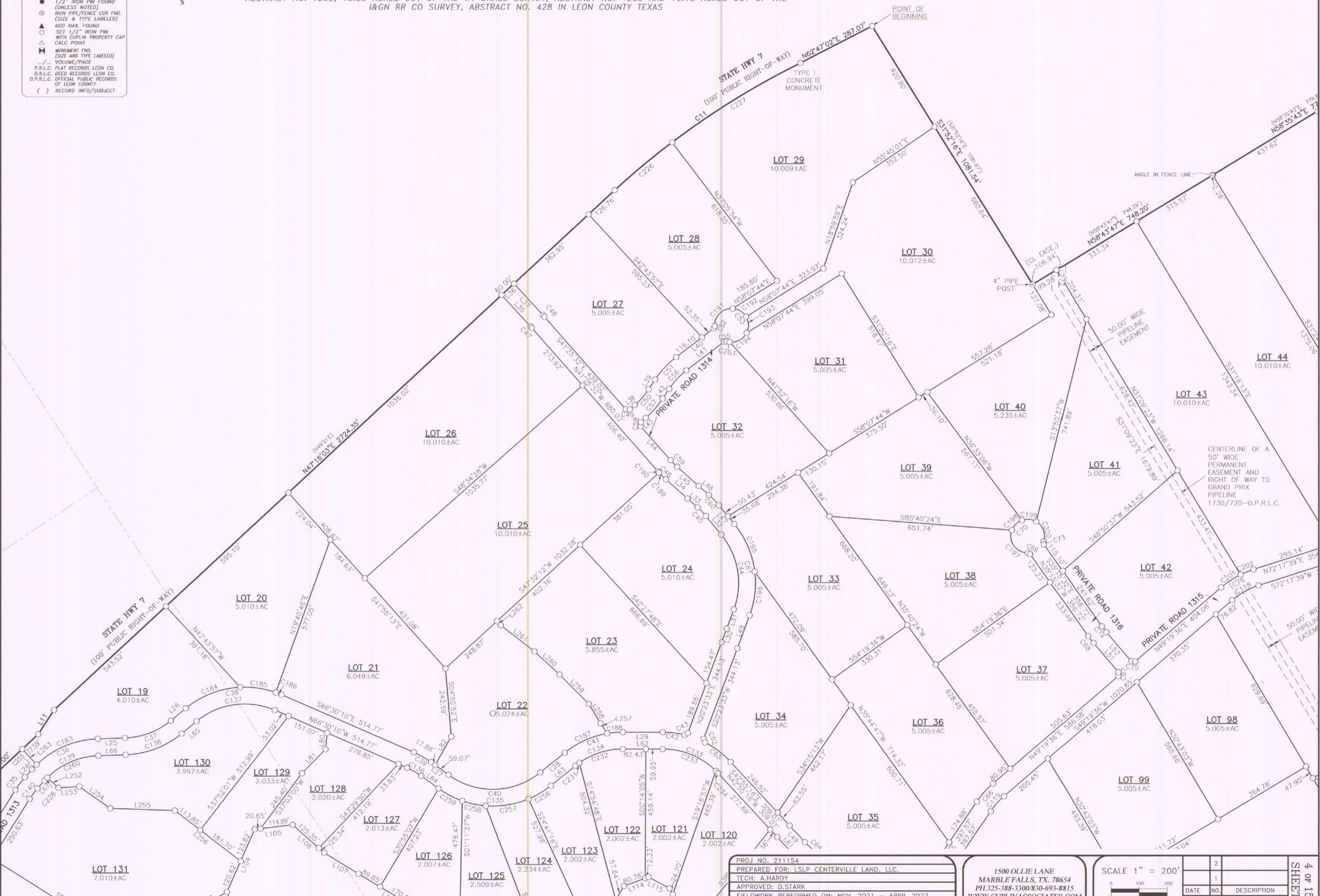

| |
|--|
| PROJ NO. 211154 |
| PREPARED FOR: LSLP CENTERVILLE LAND, LLC. |
| TECH: A.HARDY |
| APPROVED: D.STARK |
| FIELDWORK PERFORMED ON: NOV. 2021 - APRIL 2022 |
| COPYRIGHT:2022 |

1500 OLLIE LANE
MARBLE FALLS, TX. 78654
PH.325-388-3300/830-693-8815
WWW.CUPLINASSOCIATES.COM

| | | |
|-----------------|-----|----------------|
| SCALE 1" = 200' | 2 | 4 OF 15 SHEETS |
| | 1 | |
| DATE | NO. | DESCRIPTION |
| | | REVISIONS |

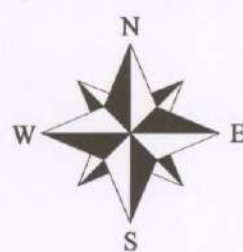

LEGEND

- 1/2" IRON PIN FOUND (UNLESS NOTED)
- ⊙ IRON PIPE/FENCE COR FND. (SIZE & TYPE LABELED)
- ▲ 60D NAIL FOUND
- SET 1/2" IRON PIN WITH CUPLIN PROPERTY CAP
- △ CALC POINT
- ⊠ MONUMENT FND. (SIZE AND TYPE LABELED)
- VOLUME/PAGE
- P.R.L.C. PLAT RECORDS LEON CO.
- D.R.L.C. DEED RECORDS LEON CO.
- O.P.R.L.C. OFFICIAL PUBLIC RECORDS OF LEON COUNTY
- () RECORD INFO/SUBJECT

THREE LAKES RANCH

BEING 1218.59 ACRES TOTAL
78.45 ACRES OUT OF THE AARON WEST SURVEY, ABSTRACT NO. 917, 121.67 ACRES OUT OF THE FELIX MOORE SURVEY, ABSTRACT NO. 1043, 827.62 ACRES OUT OF THE NATHANIEL G. MOORE SURVEY, ABSTRACT NO. 540, 59.49 ACRES OUT OF THE JAMES ROBINETT SURVEY NO. 12, ABSTRACT NO. 719, 107.84 ACRES OUT OF THE FRANCES RUTLEDGE SURVEY, ABSTRACT NO. 1202, 13.39 ACRES OUT OF THE WT CHASE SURVEY, ABSTRACT NO. 1260 AND 10.13 ACRES OUT OF THE I&GN RR CO SURVEY, ABSTRACT NO. 428 IN LEON COUNTY TEXAS

VOI 1881
Pg 573
ENV M4A

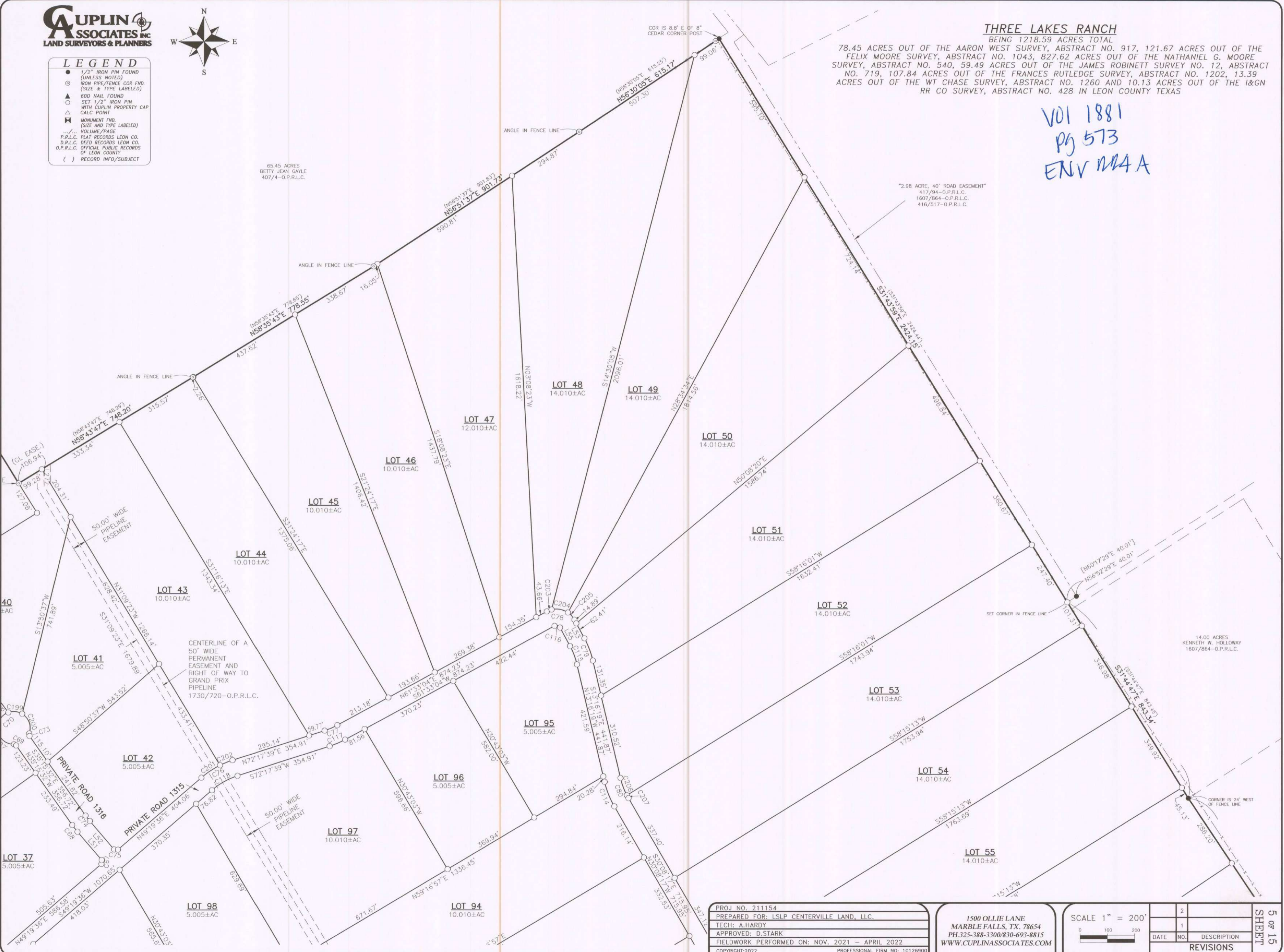

| |
|--|
| PROJ NO. 211154 |
| PREPARED FOR: LSLP CENTERVILLE LAND, LLC. |
| TECH: A.HARDY |
| APPROVED: D.STARK |
| FIELDWORK PERFORMED ON: NOV. 2021 - APRIL 2022 |
| COPYRIGHT: 2022 |

1500 OLLIE LANE
MARBLE FALLS, TX. 78654
PH. 325-388-3300/830-693-8815
WWW.CUPLINASSOCIATES.COM

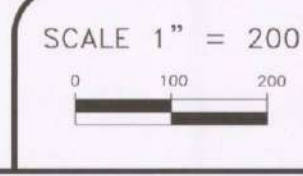

| | | |
|-----------|-----|-------------|
| 2 | | |
| 1 | | |
| DATE | NO. | DESCRIPTION |
| REVISIONS | | |

Vol 1881 Pgs 573 ENV 11/9/21

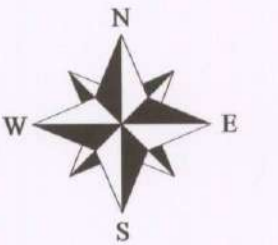

THREE LAKES RANCH

BEING 1218.59 ACRES TOTAL
78.45 ACRES OUT OF THE AARON WEST SURVEY, ABSTRACT NO. 917, 121.67 ACRES OUT OF THE FELIX MOORE SURVEY, ABSTRACT NO. 1043, 827.62 ACRES OUT OF THE NATHANIEL G. MOORE SURVEY, ABSTRACT NO. 540, 59.49 ACRES OUT OF THE JAMES ROBINETT SURVEY NO. 12, ABSTRACT NO. 719, 107.84 ACRES OUT OF THE FRANCES RUTLEDGE SURVEY, ABSTRACT NO. 1202, 13.39 ACRES OUT OF THE WT CHASE SURVEY, ABSTRACT NO. 1260 AND 10.13 ACRES OUT OF THE I&GN RR CO SURVEY, ABSTRACT NO. 428 IN LEON COUNTY TEXAS

- LEGEND**
- 1/2" IRON PIN FOUND (UNLESS NOTED)
 - IRON PIPE/FENCE COR FND. (SIZE & TYPE LABELED)
 - ▲ 60D NAIL FOUND
 - SET 1/2" IRON PIN WITH CUPLIN PROPERTY CAP
 - △ CALC POINT
 - ⊠ MONUMENT FND. (SIZE AND TYPE LABELED)
 - VOLUME/PAGE
 - PLAT RECORDS LEON CO. D.R.L.C. DEED RECORDS LEON CO. O.P.R.L.C. OFFICIAL PUBLIC RECORDS OF LEON COUNTY
 - () RECORD INFO/SUBJECT

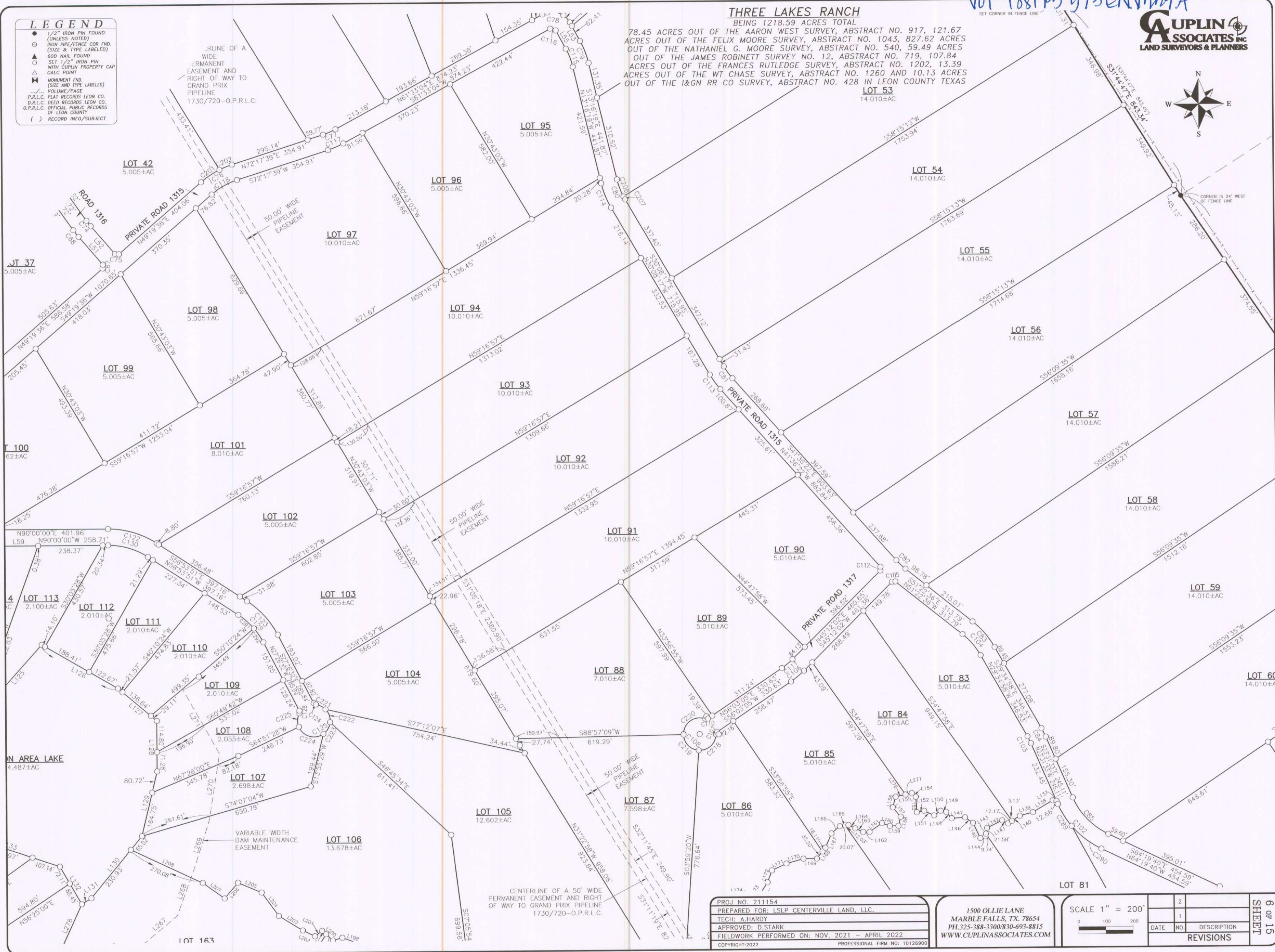

PROJ NO. 211154
 PREPARED FOR: LSLP CENTERVILLE LAND, LLC.
 TECH: A.HARDY
 APPROVED: D.STARK
 FIELDWORK PERFORMED ON: NOV. 2021 - APRIL 2022
 COPYRIGHT: 2022

1500 OLLIE LANE
 MARBLE FALLS, TX. 78654
 PH. 325-388-3300/830-693-8815
 WWW.CUPLINASSOCIATES.COM

SCALE 1" = 200'

| | | |
|-----------|-----|-------------|
| DATE | NO. | DESCRIPTION |
| | 2 | |
| | 1 | |
| REVISIONS | | |

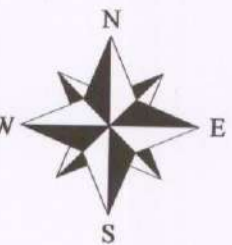

VDI 1881
Pg 573
ENV 224B

LEGEND

- 1/2" IRON PIN FOUND (UNLESS NOTED)
- ⊙ IRON PIPE/FENCE COR FND. (SIZE & TYPE LABELED)
- ▲ 600 NAIL FOUND
- SET 1/2" IRON PIN WITH CUPLIN PROPERTY CAP
- △ CALC POINT
- ⊠ MONUMENT FND. (SIZE AND TYPE LABELED)
- VOLUME/PAGE
- P.R.L.C. PLAT RECORDS LEON CO.
- D.R.L.C. DEED RECORDS LEON CO.
- O.P.R.L.C. OFFICIAL PUBLIC RECORDS OF LEON COUNTY
- () RECORD INFO/SUBJECT

THREE LAKES RANCH

BEING 1218.59 ACRES TOTAL
78.45 ACRES OUT OF THE AARON WEST SURVEY, ABSTRACT NO. 917, 121.67 ACRES OUT OF THE FELIX MOORE SURVEY, ABSTRACT NO. 1043, 827.62 ACRES OUT OF THE NATHANIEL G. MOORE SURVEY, ABSTRACT NO. 540, 59.49 ACRES OUT OF THE JAMES ROBINETT SURVEY NO. 12, ABSTRACT NO. 719, 107.84 ACRES OUT OF THE FRANCES RUTLEDGE SURVEY, ABSTRACT NO. 1202, 13.39 ACRES OUT OF THE WT CHASE SURVEY, ABSTRACT NO. 1260 AND 10.13 ACRES OUT OF THE I&GN RR CO SURVEY, ABSTRACT NO. 428 IN LEON COUNTY TEXAS

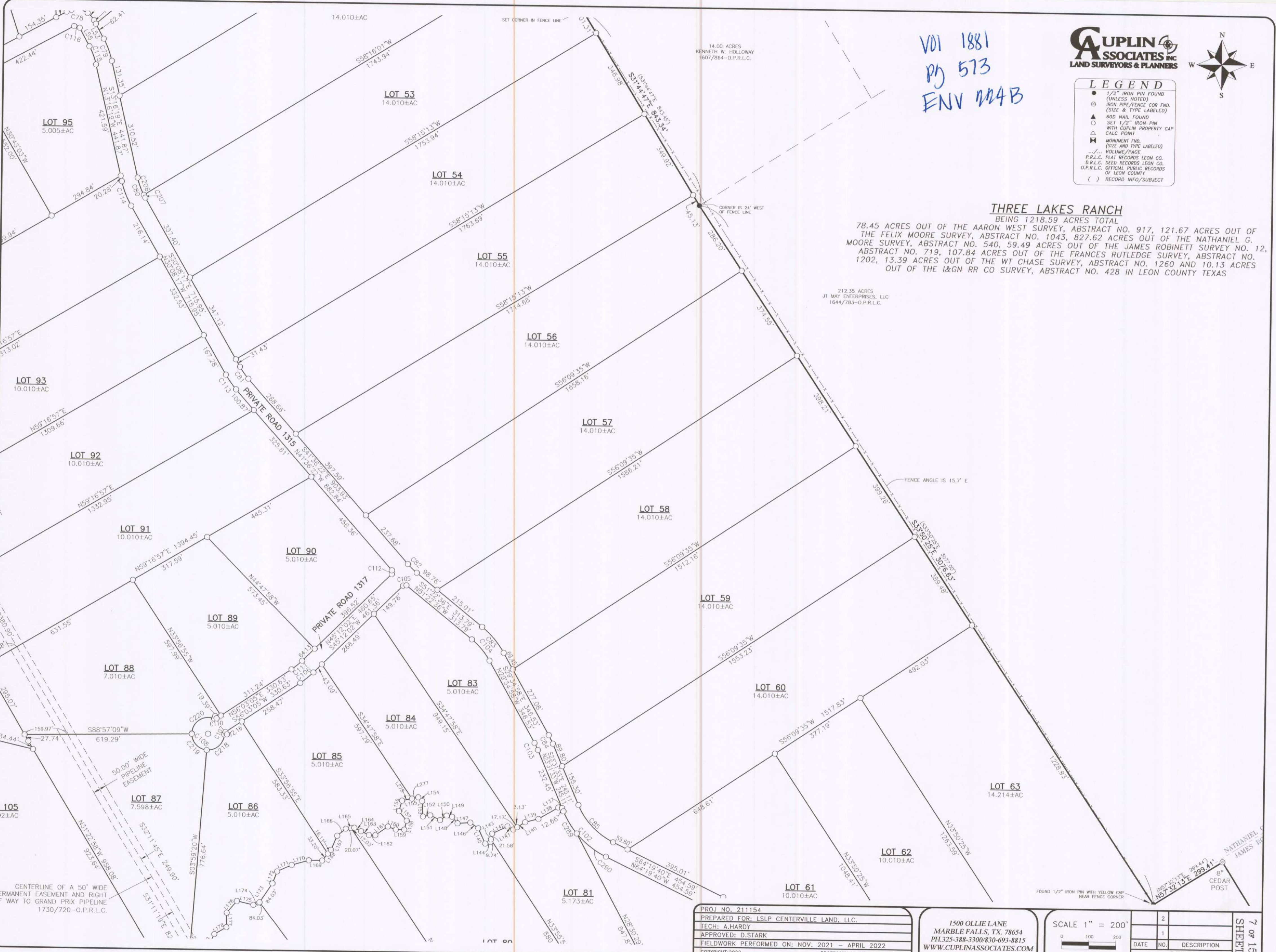

| |
|--|
| PROJ. NO. 211154 |
| PREPARED FOR: LSLP CENTERVILLE LAND, LLC. |
| TECH: A.HARDY |
| APPROVED: D.STARK |
| FIELDWORK PERFORMED ON: NOV. 2021 - APRIL 2022 |
| COPYRIGHT: 2022 |

1500 OLLIE LANE
MARBLE FALLS, TX. 78654
PH. 325-388-3300/830-693-8815
WWW.CUPLINASSOCIATES.COM

SCALE 1" = 200'

| | | |
|------|-----|-------------|
| 2 | | |
| 1 | | |
| DATE | NO. | DESCRIPTION |
| | | REVISIONS |

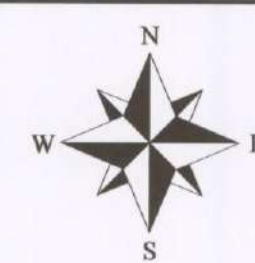

VD 1 1881
Pg 513
ENV 124B

LEGEND

- 1/2" IRON PIN FOUND (UNLESS NOTED)
- ⊙ IRON PIPE/FENCE COR FND. (SIZE & TYPE LABELED)
- ▲ 60D NAIL FOUND
- SET 1/2" IRON PIN WITH CUPLIN PROPERTY CAP CALC POINT
- ⊠ MONUMENT FND. (SIZE AND TYPE LABELED)
- VOLUME/PAGE
- P.R.L.C. PLAT RECORDS LEON CO.
- D.R.L.C. DEED RECORDS LEON CO.
- O.P.R.L.C. OFFICIAL PUBLIC RECORDS OF LEON COUNTY
- () RECORD INFO/SUBJECT

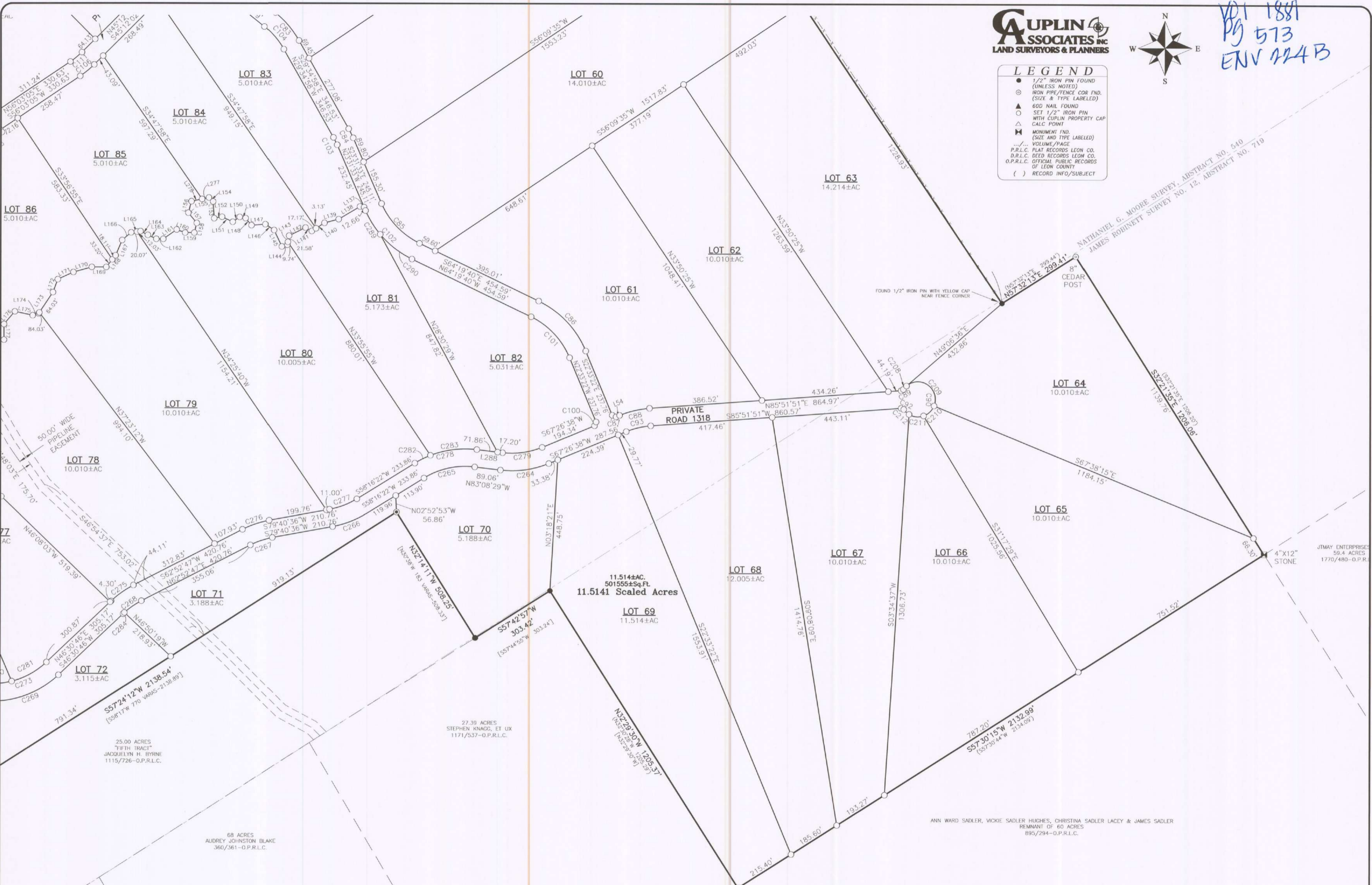

THREE LAKES RANCH

BEING 1218.59 ACRES TOTAL
78.45 ACRES OUT OF THE AARON WEST SURVEY, ABSTRACT NO. 917, 121.67 ACRES OUT OF THE FELIX MOORE SURVEY, ABSTRACT NO. 1043, 827.62 ACRES OUT OF THE NATHANIEL G. MOORE SURVEY, ABSTRACT NO. 540, 59.49 ACRES OUT OF THE JAMES ROBINETT SURVEY NO. 12, ABSTRACT NO. 719, 107.84 ACRES OUT OF THE FRANCES RUTLEDGE SURVEY, ABSTRACT NO. 1202, 13.39 ACRES OUT OF THE WT CHASE SURVEY, ABSTRACT NO. 1260 AND 10.13 ACRES OUT OF THE I&GN RR CO SURVEY, ABSTRACT NO. 428 IN LEON COUNTY TEXAS

| |
|--|
| PROJ. NO. 211154 |
| PREPARED FOR: LSLP CENTERVILLE LAND, LLC. |
| TECH: A.HARDY |
| APPROVED: D.STARK |
| FIELDWORK PERFORMED ON: NOV. 2021 - APRIL 2022 |
| COPYRIGHT: 2022 |

1500 OLLIE LANE
MARBLE FALLS, TX. 78654
PH.325-388-3300/830-693-8815
WWW.CUPLINASSOCIATES.COM

SCALE 1" = 200'

| | |
|-----------|-----------------|
| 2 | |
| 1 | |
| DATE | NO. DESCRIPTION |
| REVISIONS | |

VOI 1881 PG 573 ENV 445A

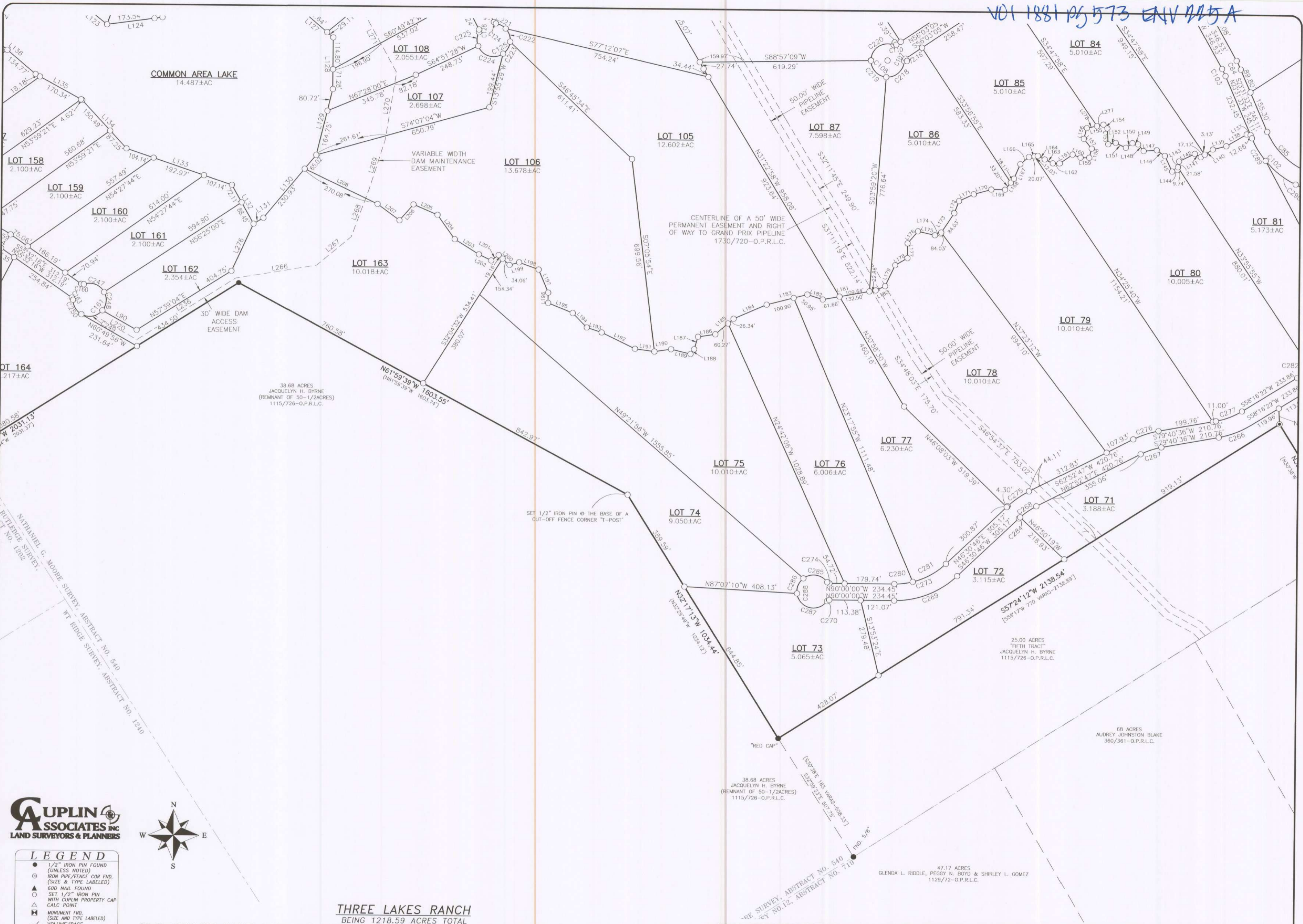

LEGEND

- 1/2" IRON PIN FOUND (UNLESS NOTED)
- IRON PIPE/FENCE COR FND. (SIZE & TYPE LABELED)
- ▲ GOD NAIL FOUND
- SET 1/2" IRON PIN WITH CUPLIN PROPERTY CAP
- △ CALC POINT
- ▲ MONUMENT FND. (SIZE AND TYPE LABELED)
- VOLUME/PAGE
- P.R.L.C. PLAT RECORDS LEON CO.
- D.R.L.C. DEED RECORDS LEON CO.
- O.P.R.L.C. OFFICIAL PUBLIC RECORDS OF LEON COUNTY
- () RECORD INFO/SUBJECT

THREE LAKES RANCH
BEING 1218.59 ACRES TOTAL

78.45 ACRES OUT OF THE AARON WEST SURVEY, ABSTRACT NO. 917, 121.67 ACRES OUT OF THE FELIX MOORE SURVEY, ABSTRACT NO. 1043, 827.62 ACRES OUT OF THE NATHANIEL G. MOORE SURVEY, ABSTRACT NO. 540, 59.49 ACRES OUT OF THE JAMES ROBINETT SURVEY NO. 12, ABSTRACT NO. 719, 107.84 ACRES OUT OF THE FRANCES RUTLEDGE SURVEY, ABSTRACT NO. 1202, 13.39 ACRES OUT OF THE WT CHASE SURVEY, ABSTRACT NO. 1260 AND 10.13 ACRES OUT OF THE I&GN RR CO SURVEY, ABSTRACT NO. 428 IN LEON COUNTY TEXAS

| |
|--|
| PROJ NO. 211154 |
| PREPARED FOR: LSLP CENTERVILLE LAND, LLC. |
| TECH: A.HARDY |
| APPROVED: D.STARK |
| FIELDWORK PERFORMED ON: NOV. 2021 - APRIL 2022 |
| COPYRIGHT: 2022 |

1500 OLLIE LANE
MARBLE FALLS, TX. 78654
PH. 325-388-3300/830-693-8815
WWW.CUPLINASSOCIATES.COM

| | | |
|-----------------|-----|---------------|
| SCALE 1" = 200' | 2 | 9 OF 15 SHEET |
| 0 100 200 | 1 | |
| DATE | NO. | DESCRIPTION |
| | | REVISIONS |

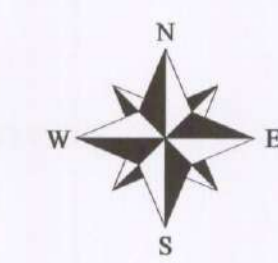

LEGEND

- 1/2" IRON PIN FOUND (UNLESS NOTED)
- IRON PIPE/FENCE COR FND. (SIZE & TYPE LABELED)
- ▲ 60D NAIL FOUND
- SET 1/2" IRON PIN WITH CUPLIN PROPERTY CAP
- △ CALC. POINT
- ⊠ MONUMENT FND. (SIZE AND TYPE LABELED)
- VOLUME/PAGE
- P.R.L.C. PLAT RECORDS LEON CO.
- D.R.L.C. DEED RECORDS LEON CO.
- O.P.R.L.C. OFFICIAL PUBLIC RECORDS OF LEON COUNTY
- () RECORD INFO/SUBJECT

VOL 1881
PG 573
ENV M5A

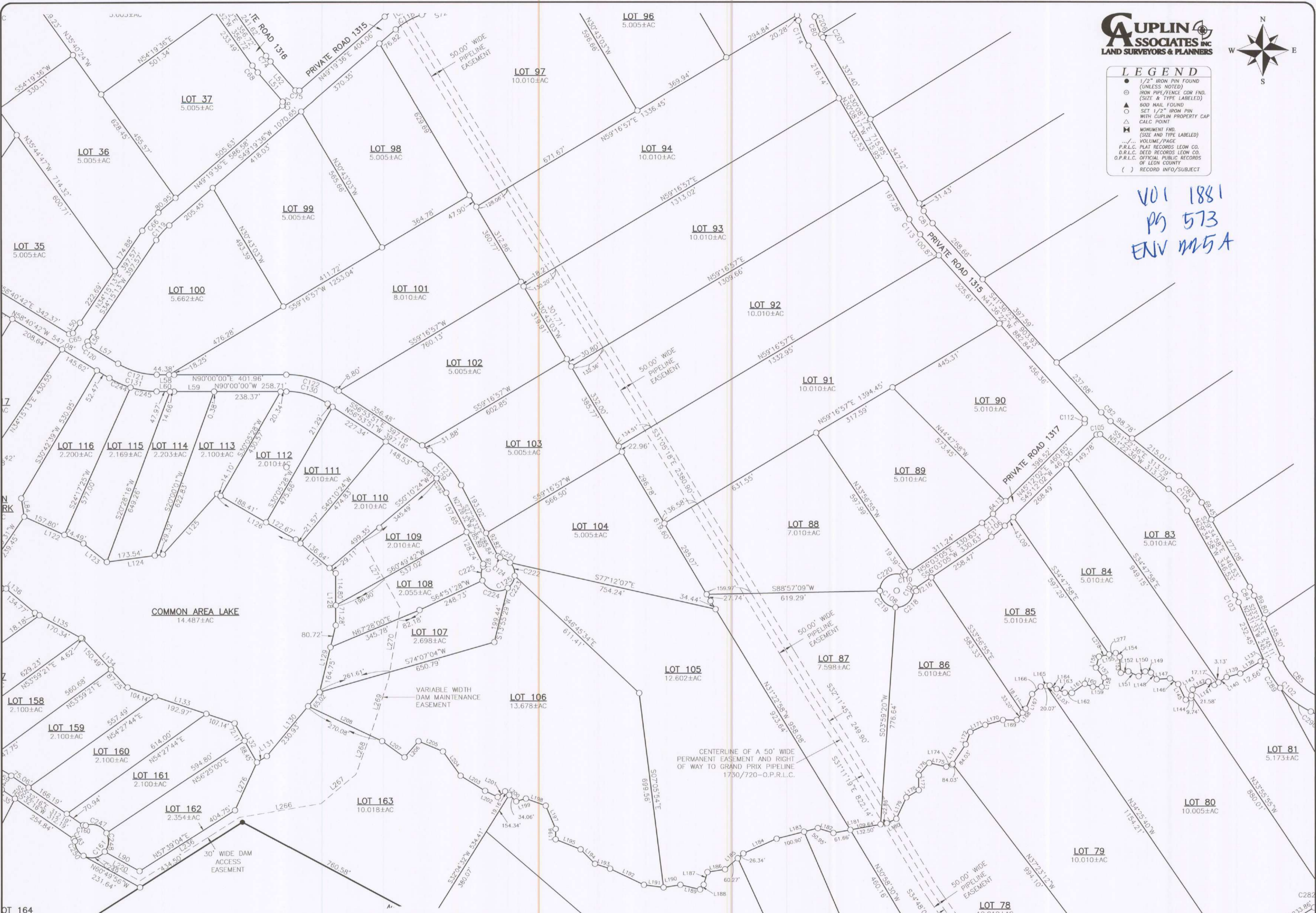

THREE LAKES RANCH
BEING 1218.59 ACRES TOTAL
78.45 ACRES OUT OF THE AARON WEST SURVEY, ABSTRACT NO. 917, 121.67 ACRES OUT OF THE FELIX MOORE SURVEY, ABSTRACT NO. 1043, 827.62 ACRES OUT OF THE NATHANIEL G. MOORE SURVEY, ABSTRACT NO. 540, 59.49 ACRES OUT OF THE JAMES ROBINETT SURVEY NO. 12, ABSTRACT NO. 719, 107.84 ACRES OUT OF THE FRANCES RUTLEDGE SURVEY, ABSTRACT NO. 1202, 13.39 ACRES OUT OF THE WT CHASE SURVEY, ABSTRACT NO. 1260 AND 10.13 ACRES OUT OF THE I&GN RR CO SURVEY, ABSTRACT NO. 428 IN LEON COUNTY TEXAS

| |
|--|
| PROJ. NO. 211154 |
| PREPARED FOR: LSLP CENTERVILLE LAND, LLC. |
| TECH: A.HARDY |
| APPROVED: D.STARK |
| FIELDWORK PERFORMED ON: NOV. 2021 - APRIL 2022 |
| COPYRIGHT:2022 PROFESSIONAL FIRM NO: 10126900 |

1500 OLLIE LANE
MARBLE FALLS, TX. 78654
PH.325-388-3300/830-693-8815
WWW.CUPLINASSOCIATES.COM

| | | |
|-----------------|-----|----------------|
| SCALE 1" = 200' | 2 | 10 OF 15 SHEET |
| | 1 | |
| DATE | NO. | DESCRIPTION |
| | | REVISIONS |

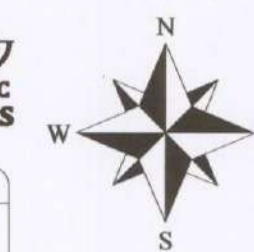

LEGEND

- 1/2" IRON PIN FOUND (UNLESS NOTED)
- IRON PIPE/FENCE COR FND. (SIZE & TYPE LABELED)
- ▲ 60D NAIL FOUND
- SET 1/2" IRON PIN WITH CUPLIN PROPERTY CAP
- △ CALC POINT
- MONUMENT FND. (SIZE AND TYPE LABELED)
- VOLUME/PAGE
- P.R.L.C. PLAT RECORDS LEON CO.
- D.R.L.C. DEED RECORDS LEON CO.
- O.P.R.L.C. OFFICIAL PUBLIC RECORDS OF LEON COUNTY
- () RECORD INFO/SUBJECT

VOL 1881
PG 573
ENV 125 B

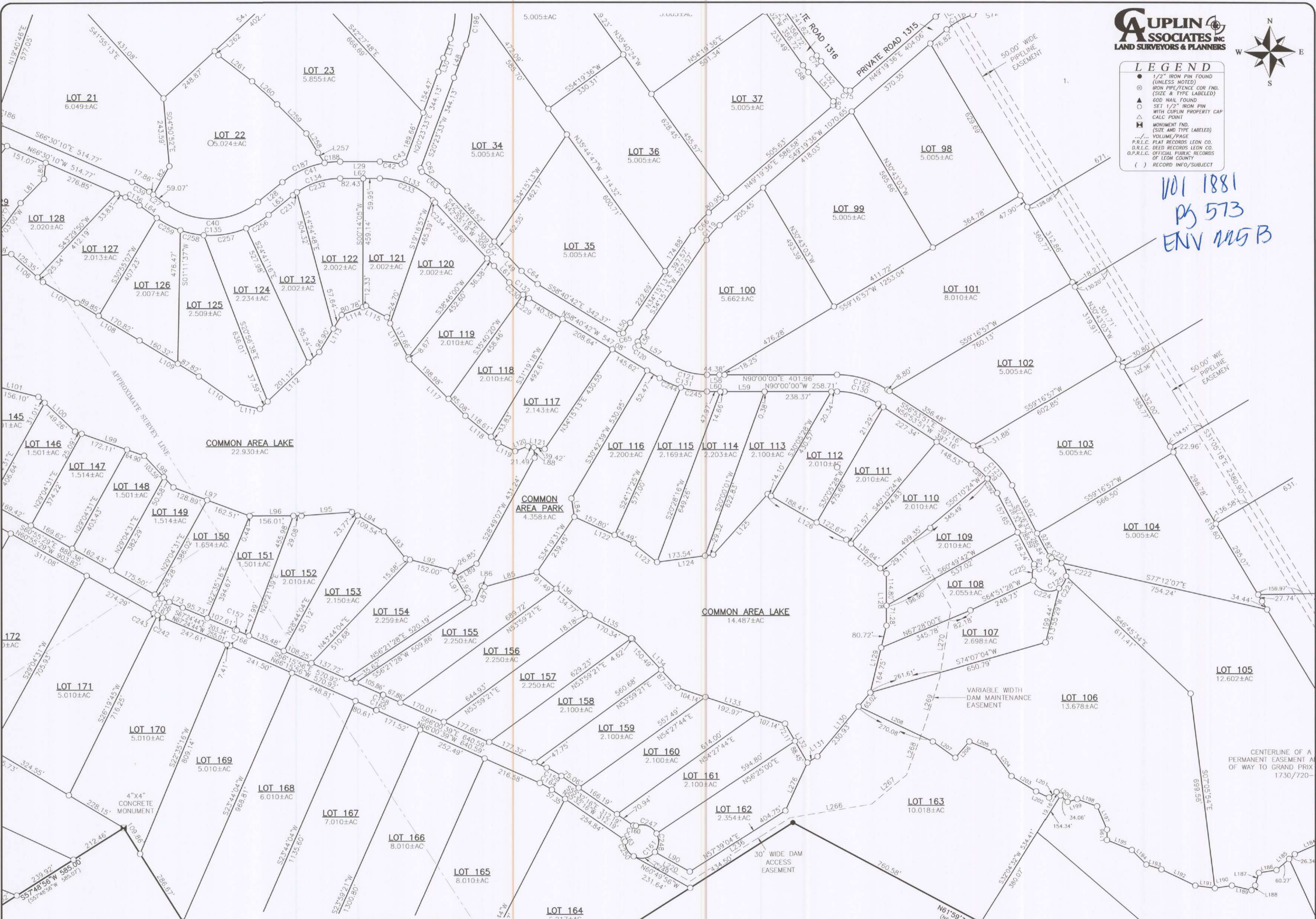

THREE LAKES RANCH

BEING 1218.59 ACRES TOTAL
78.45 ACRES OUT OF THE AARON WEST SURVEY, ABSTRACT NO. 917, 121.67 ACRES OUT OF THE FELIX MOORE SURVEY, ABSTRACT NO. 1043, 827.62 ACRES OUT OF THE NATHANIEL G. MOORE SURVEY, ABSTRACT NO. 540, 59.49 ACRES OUT OF THE JAMES ROBINETT SURVEY NO. 12, ABSTRACT NO. 719, 107.84 ACRES OUT OF THE FRANCES RUTLEDGE SURVEY, ABSTRACT NO. 1202, 13.39 ACRES OUT OF THE W.T. CHASE SURVEY, ABSTRACT NO. 1260 AND 10.13 ACRES OUT OF THE I&GN RR CO SURVEY, ABSTRACT NO. 428 IN LEON COUNTY TEXAS

| |
|--|
| PROJ. NO. 211154 |
| PREPARED FOR: LSLP CENTERVILLE LAND, LLC. |
| TECH: A.HARDY |
| APPROVED: D.STARK |
| FIELDWORK PERFORMED ON: NOV. 2021 - APRIL 2022 |
| COPYRIGHT: 2022 |

1500 OLLIE LANE
MARBLE FALLS, TX. 78654
PH. 325-388-3300/830-693-8815
WWW.CUPLINASSOCIATES.COM

SCALE 1" = 200'

| | | |
|-----------|-----|-------------|
| DATE | NO. | DESCRIPTION |
| | 2 | |
| | 1 | |
| REVISIONS | | |

Vol 1881 pg 573 EN/25B

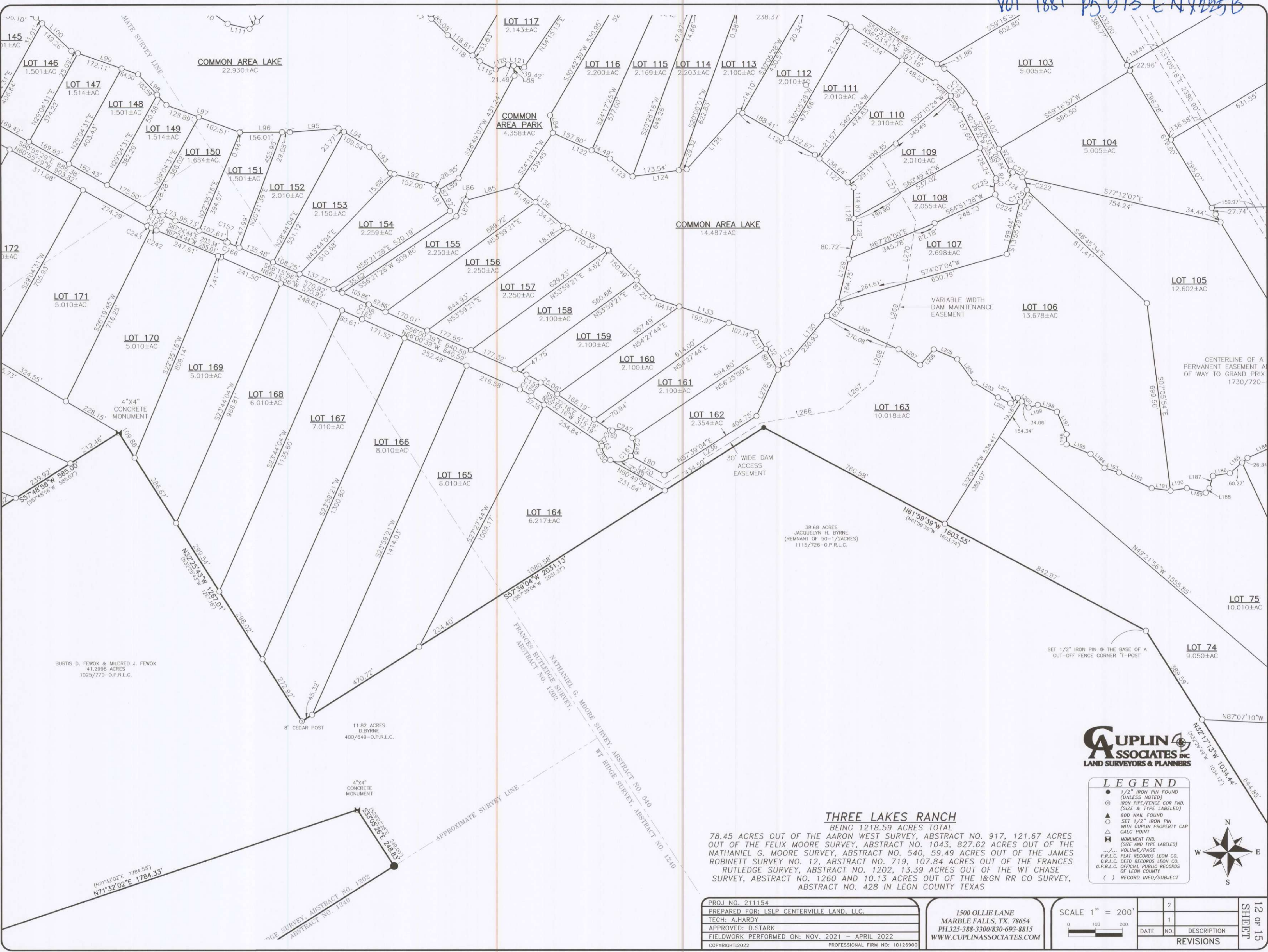

BURTIS D. FEWOX & MILDRED J. FEWOX
41.2998 ACRES
1025/770-O.P.R.L.C.

11.82 ACRES
D. BYRNE
400/649-O.P.R.L.C.

38.68 ACRES
JACQUELYN H. BYRNE
(REMNANT OF 50-1/2 ACRES)
1115/726-O.P.R.L.C.



LEGEND

- 1/2" IRON PIN FOUND (UNLESS NOTED)
- ⊙ IRON PIPE/FENCE COR. FND. (SIZE & TYPE LABELED)
- ⊙ 60D NAIL FOUND
- ▲ SET 1/2" IRON PIN WITH CUPLIN PROPERTY CAP
- △ CALC POINT
- MONUMENT FND. (SIZE AND TYPE LABELED)
- ... VOLUME/PAGE
- P.R.L.C. PLAT RECORDS LEON CO.
- D.R.L.C. DEED RECORDS LEON CO.
- O.P.R.L.C. OFFICIAL PUBLIC RECORDS OF LEON COUNTY
- () RECORD INFO/SUBJECT



THREE LAKES RANCH

BEING 1218.59 ACRES TOTAL
78.45 ACRES OUT OF THE AARON WEST SURVEY, ABSTRACT NO. 917, 121.67 ACRES OUT OF THE FELIX MOORE SURVEY, ABSTRACT NO. 1043, 827.62 ACRES OUT OF THE NATHANIEL G. MOORE SURVEY, ABSTRACT NO. 540, 59.49 ACRES OUT OF THE JAMES ROBINETT SURVEY NO. 12, ABSTRACT NO. 719, 107.84 ACRES OUT OF THE FRANCES RUTLEDGE SURVEY, ABSTRACT NO. 1202, 13.39 ACRES OUT OF THE WT CHASE SURVEY, ABSTRACT NO. 1260 AND 10.13 ACRES OUT OF THE I&GN RR CO SURVEY, ABSTRACT NO. 428 IN LEON COUNTY TEXAS

| |
|--|
| PROJ. NO. 211154 |
| PREPARED FOR: LSLP CENTERVILLE LAND, LLC. |
| TECH: A.HARDY |
| APPROVED: D.STARK |
| FIELDWORK PERFORMED ON: NOV. 2021 - APRIL 2022 |
| COPYRIGHT: 2022 |

1500 OLLIE LANE
MARBLE FALLS, TX. 78654
PH. 325-388-3300/830-693-8815
WWW.CUPLINASSOCIATES.COM

SCALE 1" = 200'

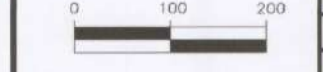

| 2 | | |
|-----------|-----|-------------|
| 1 | | |
| DATE | NO. | DESCRIPTION |
| REVISIONS | | |

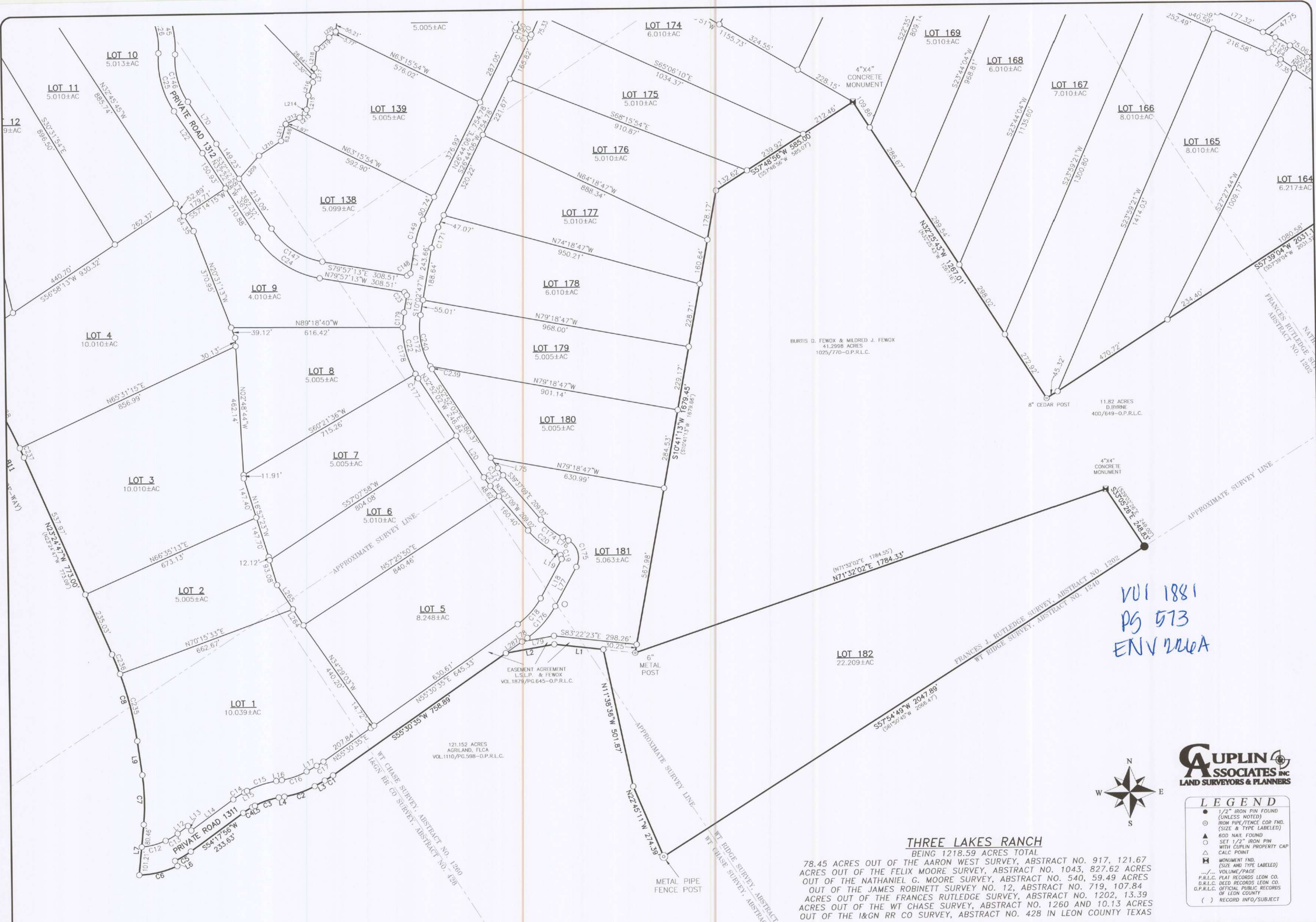

VOL 1881
PG 573
ENV 206A

CUPLIN ASSOCIATES INC
LAND SURVEYORS & PLANNERS

LEGEND

- 1/2" IRON PIN FOUND (UNLESS NOTED)
- ⊙ IRON PIPE/FENCE COR FND. (SIZE & TYPE LABELED)
- ▲ EOD NAIL FOUND
- SET 1/2" IRON PIN WITH CUPLIN PROPERTY CAP
- △ CALC POINT
- ⊠ MONUMENT FND. (SIZE AND TYPE LABELED)
- ... VOLUME/PAGE
- P.R.L.C. PLAT RECORDS LEON CO.
- D.R.L.C. DEED RECORDS LEON CO.
- O.P.R.L.C. OFFICIAL PUBLIC RECORDS OF LEON COUNTY
- () RECORD INFO/SUBJECT

| | |
|--|---|
| PROJ. NO. 211154 | 2 |
| PREPARED FOR: LSLP CENTERVILLE LAND, LLC. | 1 |
| TECH: A.HARDY | |
| APPROVED: D.STARK | |
| FIELDWORK PERFORMED ON: NOV. 2021 - APRIL 2022 | |
| COPYRIGHT: 2022 | |

1500 OLLIE LANE
MARBLE FALLS, TX. 78654
PH.325-388-3300/830-693-8815
WWW.CUPLINASSOCIATES.COM

| | |
|--------------------------------|--|
| SCALE 1" = 200' | |
| DATE NO. DESCRIPTION REVISIONS | |
| 1 | |

13 OF 15 SHEETS

LEGEND

- 1/2" IRON PIN FOUND (UNLESS NOTED)
- ⊙ IRON PIPE/FENCE COR FND. (SIZE & TYPE LABELED)
- ▲ 60D NAIL FOUND
- SET 1/2" IRON PIN WITH CUPLIN PROPERTY CAP
- ⊠ MONUMENT FND. (SIZE AND TYPE LABELED)
- VOLUME/PAGE
- P.R.L.C. PLAT RECORDS LEON CO.
- D.R.L.C. DEED RECORDS LEON CO.
- O.P.R.L.C. OFFICIAL PUBLIC RECORDS OF LEON COUNTY
- () RECORD INFO/SUBJECT

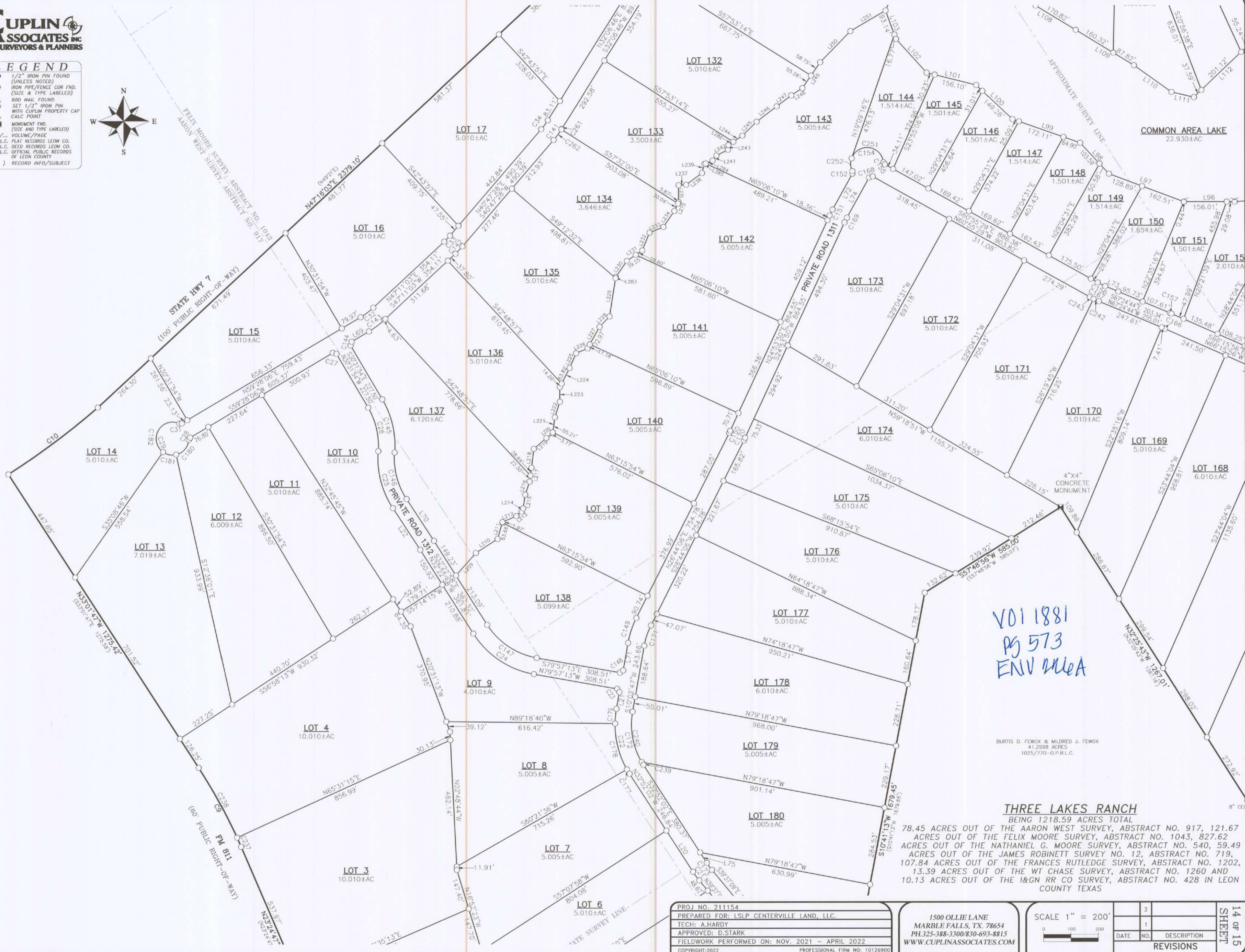

VOI 1881
pg 573
ENV MUA

BURTIS D. FEWOX & MILDRED J. FEWOX
41.2998 ACRES
1025/770-O.P.R.L.C.

THREE LAKES RANCH

BEING 1218.59 ACRES TOTAL
78.45 ACRES OUT OF THE AARON WEST SURVEY, ABSTRACT NO. 917, 121.67 ACRES OUT OF THE FELIX MOORE SURVEY, ABSTRACT NO. 1043, 827.62 ACRES OUT OF THE NATHANIEL G. MOORE SURVEY, ABSTRACT NO. 540, 59.49 ACRES OUT OF THE JAMES ROBINETT SURVEY NO. 12, ABSTRACT NO. 719, 107.84 ACRES OUT OF THE FRANCES RUTLEDGE SURVEY, ABSTRACT NO. 1202, 13.39 ACRES OUT OF THE WT CHASE SURVEY, ABSTRACT NO. 1260 AND 10.13 ACRES OUT OF THE I&GN RR CO SURVEY, ABSTRACT NO. 428 IN LEON COUNTY TEXAS

PROJ NO. 211154
PREPARED FOR: LSLP CENTERVILLE LAND, LLC.
TECH: A.HARDY
APPROVED: D.STARK
FIELDWORK PERFORMED ON: NOV. 2021 - APRIL 2022
COPYRIGHT: 2022

1500 OLLIE LANE
MARBLE FALLS, TX. 78654
PH. 325-388-3300/830-693-8815
WWW.CUPLINASSOCIATES.COM

SCALE 1" = 200'

| | | |
|-----------|-----|-------------|
| 2 | | |
| 1 | | |
| DATE | NO. | DESCRIPTION |
| REVISIONS | | |

14 OF 15 SHEET

Vol 1881 pg 573 ENV 211A

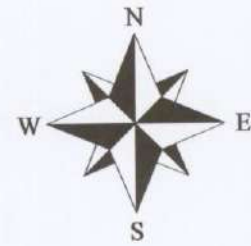

THREE LAKES RANCH

BEING 1218.59 ACRES TOTAL

78.45 ACRES OUT OF THE AARON WEST SURVEY, ABSTRACT NO. 917, 121.67 ACRES OUT OF THE FELIX MOORE SURVEY, ABSTRACT NO. 1043, 827.62 ACRES OUT OF THE NATHANIEL G. MOORE SURVEY, ABSTRACT NO. 540, 59.49 ACRES OUT OF THE JAMES ROBINETT SURVEY NO. 12, ABSTRACT NO. 719, 107.84 ACRES OUT OF THE FRANCES RUTLEDGE SURVEY, ABSTRACT NO. 1202, 13.39 ACRES OUT OF THE WT CHASE SURVEY, ABSTRACT NO. 1260 AND 10.13 ACRES OUT OF THE I&GN RR CO SURVEY, ABSTRACT NO. 428 IN LEON COUNTY TEXAS

LEGEND

- 1/2" IRON PIN FOUND (UNLESS NOTED)
- ⊙ IRON PIPE/FENCE COR FND. (SIZE & TYPE LABELED)
- ▲ 60D NAIL FOUND
- SET 1/2" IRON PIN WITH CUPLIN PROPERTY CAP
- △ CALC POINT
- ⊠ MONUMENT FND. (SIZE AND TYPE LABELED)
- VOLUME/PAGE
- P.R.L.C. PLAY RECORDS LEON CO.
- D.R.L.C. DEED RECORDS LEON CO.
- O.P.R.L.C. OFFICIAL PUBLIC RECORDS OF LEON COUNTY
- () RECORD INFO/SUBJECT

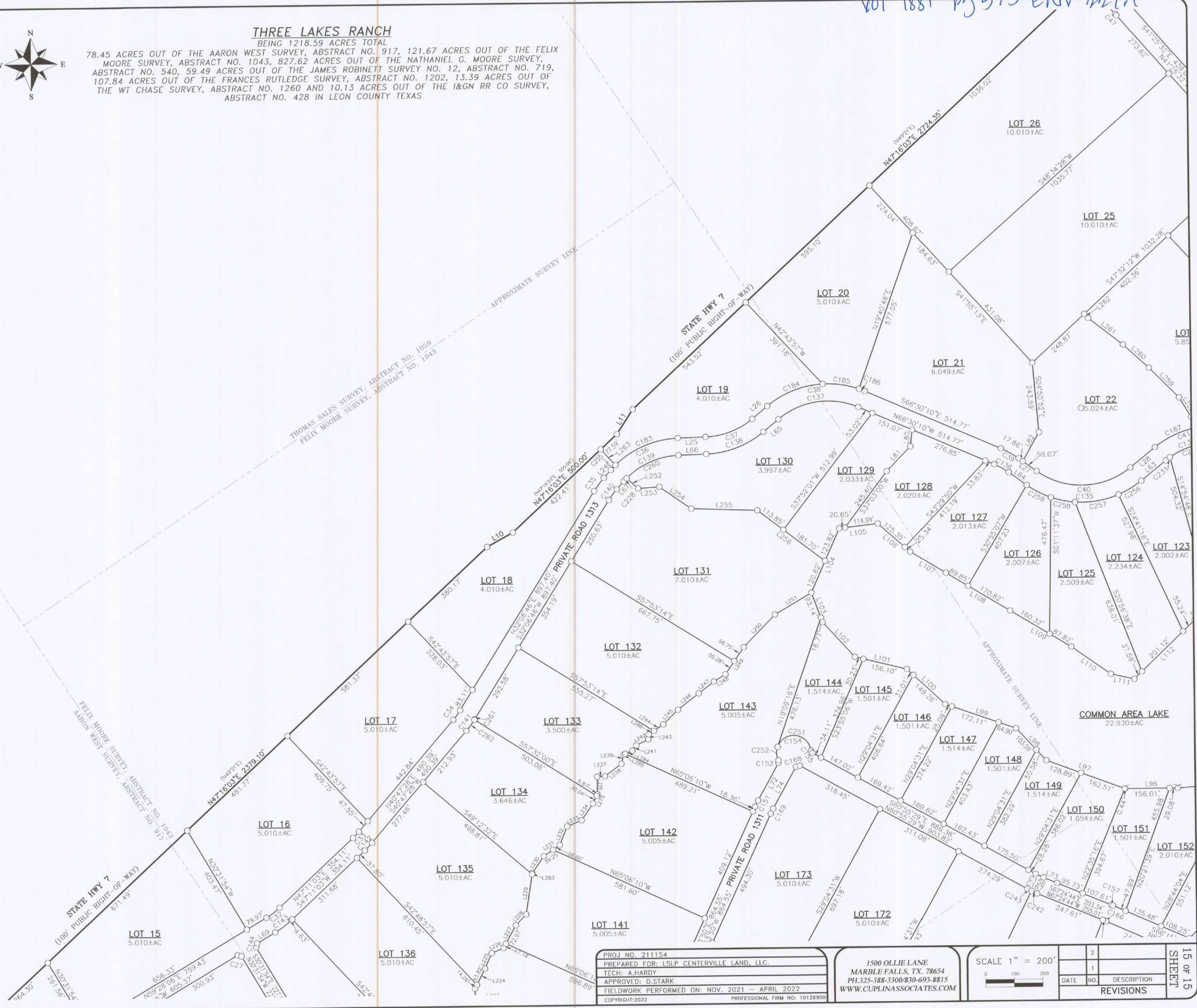

PROJ NO. 211154
 PREPARED FOR: LSLP CENTERVILLE LAND, LLC.
 TECH: A.HARDY
 APPROVED: D.STARK
 FIELDWORK PERFORMED ON: NOV. 2021 - APRIL 2022
 COPYRIGHT: 2022

1500 OLLIE LANE
 MARBLE FALLS, TX. 78654
 PH.325-388-3300/830-693-8815
 WWW.CUPLINASSOCIATES.COM

| SCALE 1" = 200' | | 2 | 15 OF 15 SHEET |
|-----------------|------|-------------|----------------|
| | | | |
| NO. | DATE | DESCRIPTION | REVISIONS |
| | | | |