

ADDRESS : 5302 PRAIRIE CREEK DRIVE
HOUSTON, TX 77084

OWNER : ROBERT R. CRIDER AND
DEBRA CRIDER

TITLE CO : N/A

GF NO : N/A

LENDER : N/A

A STANDARD LAND SURVEY OF
LOT 90, BLOCK 31
BEAR CREEK VILLAGE, SECTION 12
ACCORDING TO THE MAP OR PLAT THEREOF
RECORDED IN VOLUME 273, PAGE 146
OF THE MAP RECORDS OF HARRIS COUNTY, TEXAS

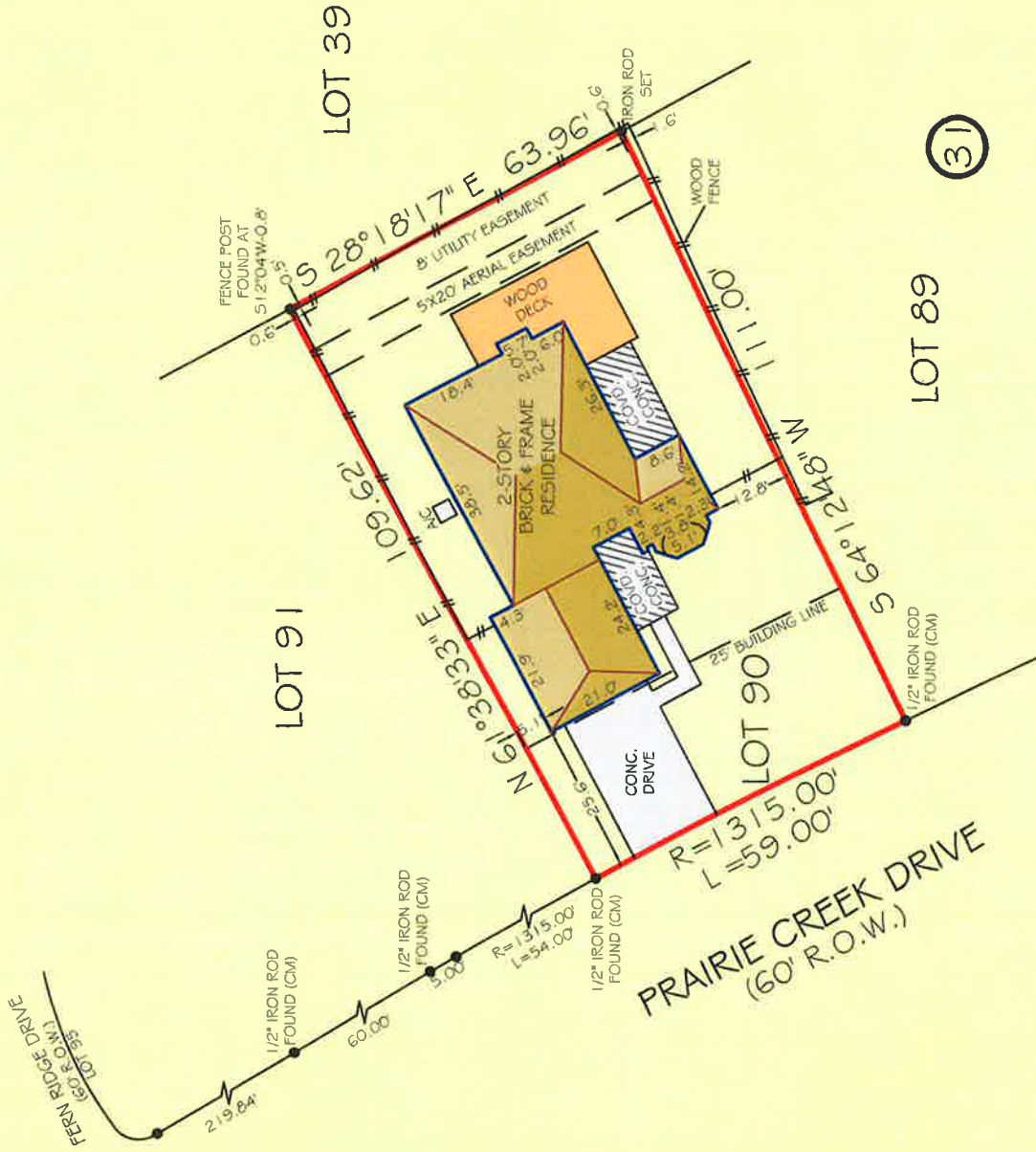

NOTES:

1) ALL BEARINGS SHOWN ARE REFERENCED PER RECORDED PLAT.

2) THIS SURVEY WAS PREPARED WITHOUT A TITLE COMMITMENT. OTHER EASEMENTS AND/OR BUILDING LINES MAY AFFECT THIS TRACT.

LEGEND
(CM) - CONTROLLING MONUMENT
R.O.W. - RIGHT OF WAY



JOB NO: 12-0648
DATE: OCTOBER 1, 2012

I HEREBY CERTIFY THAT THIS SURVEY WAS MADE ON THE GROUND UNDER MY SUPERVISION AND THAT IT CORRECTLY REPRESENTS THE FACTS FOUND AT THE TIME OF THE SURVEY. THERE WERE NO ENCROACHMENTS APPARENT ON THE GROUND EXCEPT AS SHOWN HEREON.

FLOOD INFORMATION

*THIS TRACT APPEARS TO LIE WITHIN THE 100 YEAR FLOOD PLAIN AND IS IN ZONE "AE" AS LOCATED BY F.E.M.A. FLOOD INSURANCE RATE PANEL
NO: 48201C0610L DATED: 06-18-2007

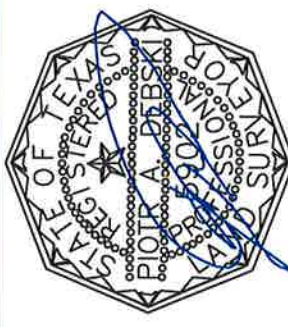

PIOTR A. DEBSKI
R.P.L.S. NO. 5902

PRIME TEXAS SURVEYS
2417 NORTH FWY
HOUSTON TX, 77009

WWW.PRIMETXSURVEYS.COM
ORDERS@PRIMETXSURVEYS.COM

DIR 713-864-2400
FAX 713-869-1008