

GF NO. 375-03-5287 TEXAS AMERICAN TITLE
 ADDRESS: 7 WINGED FOOT DRIVE
 CONROE, TEXAS 77304
 BORROWER: ERIC NASH AND
 ROSARIO NASH

LOTS 7 & 8
 WINGEDFOOT, SECTION 1, PANORAMA SUBDIVISION

ACCORDING TO THE MAP OR PLAT THEREOF RECORDED
 IN VOLUME 7, PAGE 277 OF THE MAP RECORDS
 OF MONTGOMERY COUNTY, TEXAS

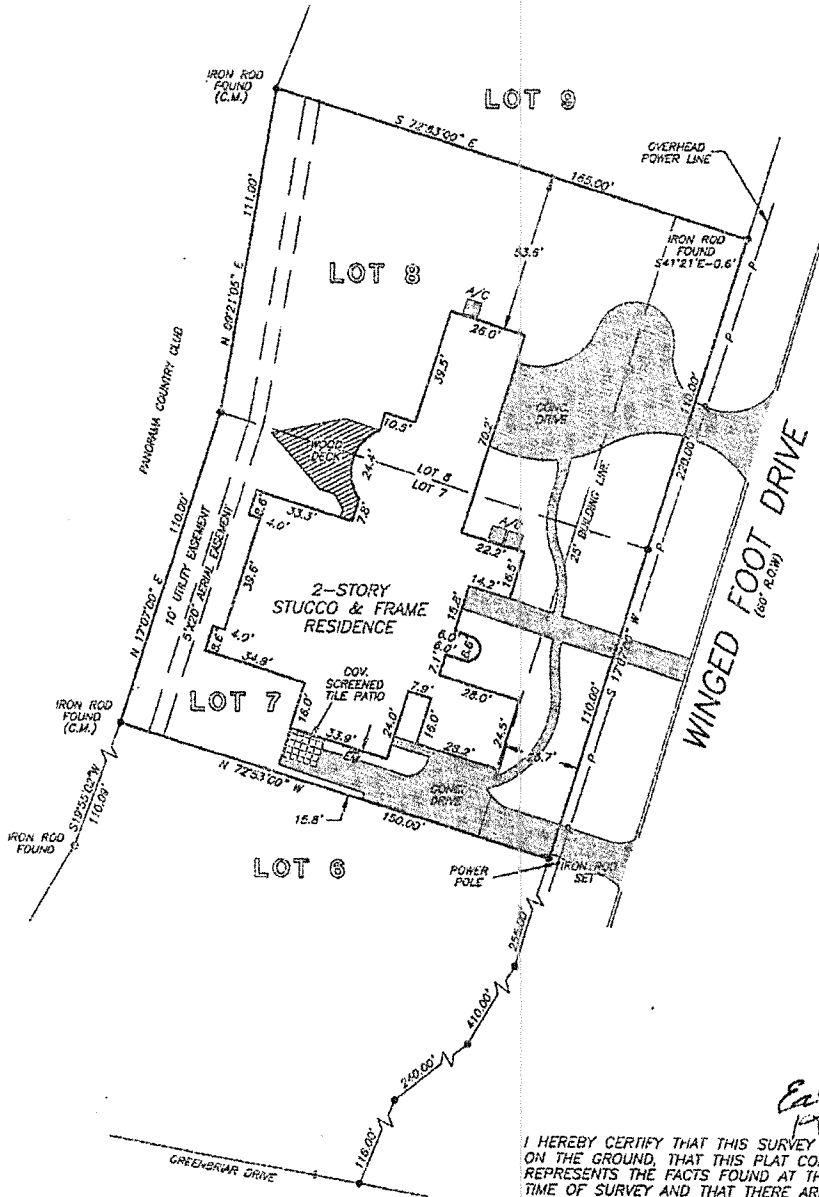

*Eric Nash
Rosario Nash*

I HEREBY CERTIFY THAT THIS SURVEY WAS MADE ON THE GROUND, THAT THIS PLAT CORRECTLY REPRESENTS THE FACTS FOUND AT THE TIME OF SURVEY AND THAT THERE ARE NO ENCROACHMENTS APPARENT ON THE GROUND, EXCEPT AS SHOWN HEREON. THIS SURVEY IS CERTIFIED FOR THIS TRANSACTION ONLY AND ABSTRACTING PROVIDED IN THE ABOVE REFERENCED TITLE COMMITMENT WAS RELIED UPON IN PREPARATION OF THIS SURVEY.

THIS PROPERTY DOES NOT LIE WITHIN THE 100 YEAR FLOOD PLAIN AS ESTABLISHED BY THE U.S. DEPT. OF HOUSING & URBAN DEVELOPMENT.
 COMMUNITY/PANEL NO. 48339C 0238F
 MAP REVISION: 12/19/96
 ZONE X

RECORD BEARING: VOL. 7, PG. 277 M.C.M.R.

PRECISION SURVEYORS
 PROFESSIONAL LAND SURVEYS

1-800-LANDSURVEY 281-496-1386
 1-800-526-3787 FAX 281-496-1867

Maarten de Waal
 MAARTEN DE WAAL
 PROFESSIONAL LAND SURVEYOR
 NO. 5112
 DRAWING NO. 04-02876
 MARCH 29, 2004

