

# HOSKINS LAND SURVEYORS, INC.

281-370-0097 dh4789@gmail.com

2015-681DS

CYPRESSTREE DRIVE (60'R/W)

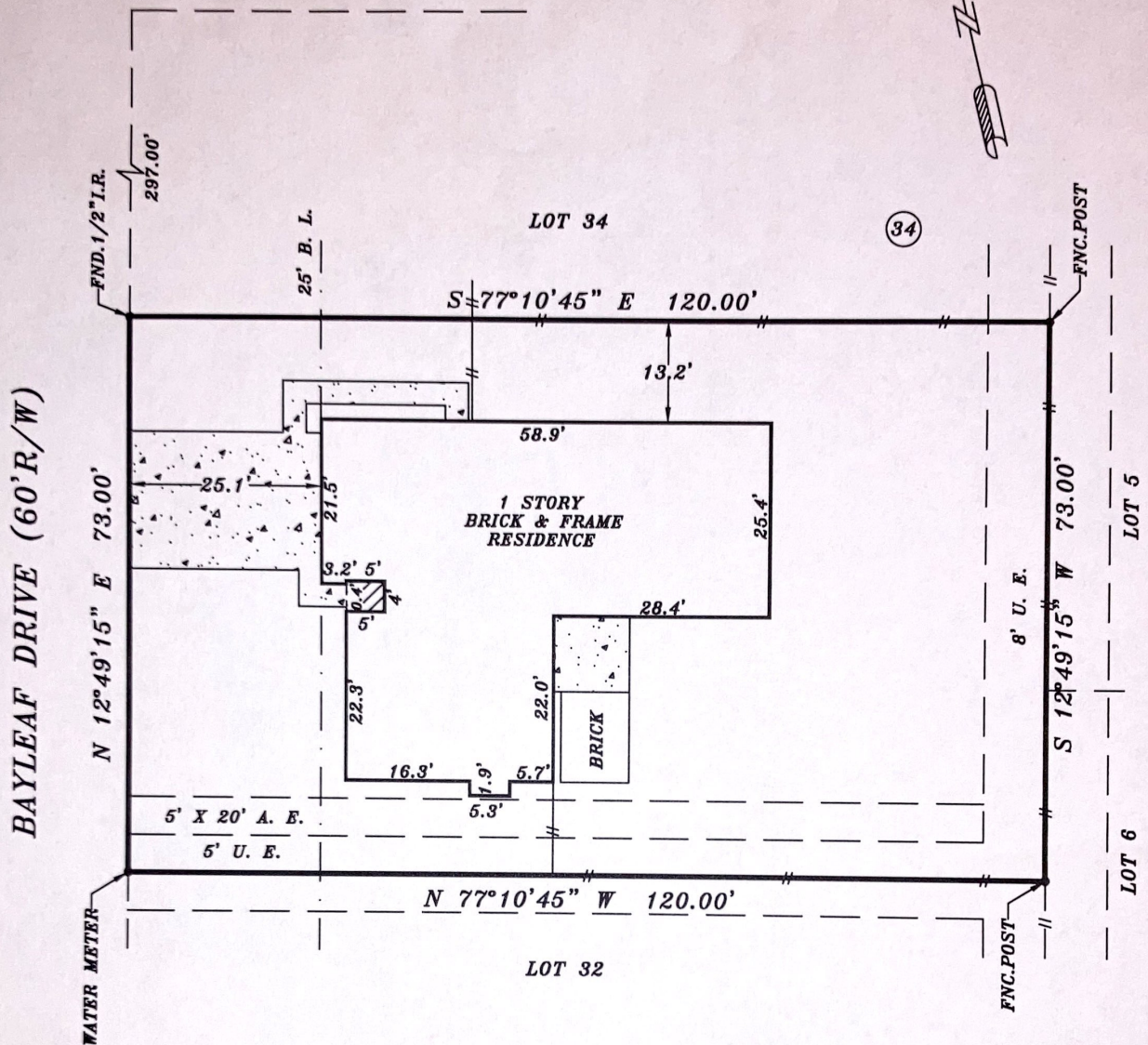

NOTE: BEARINGS ARE BASED ON RECORDED PLAT.  
PROPERTY SUBJECT TO:

1. ANY AND ALL DEED RESTRICTIONS AND/OR COVENANTS OF RECORDS. (SEE TITLE COMMITMENT, SCHEDULE B)  
HOSKINS LAND SURVEYORS, INC. ASSUMES NO RESPONSIBILITY FOR THE REVIEW OR INTERPRETATION OF ANY EXISTING RESTRICTIONS AND/OR COVENANTS.

2. THIS SURVEY IS NOT INTENDED FOR CONSTRUCTION PURPOSES.  
3. UNDERGROUND ELECTRIC SERVICE AGREEMENT H.C.C.F. NO. D726461.

BY GRAPHIC PLOTTING ONLY, THE PROPERTY SHOWN HEREON DOES NOT LIE WITHIN THE DESIGNATED 100 YR. FLOOD PLAIN. NO DETERMINATION IS MADE AS TO WHETHER PROPERTY WILL OR WILL NOT ACTUALLY FLOOD.  
FIRM PANEL NO. 48201C 0270M  
ZONE: "X" DATE: 10-16-13

THIS SURVEY WAS PERFORMED IN ACCORDANCE WITH TITLE COMMITMENT PROVIDED BY CHICAGO TITLE  
CF# CTT15658275NB

I HEREBY CERTIFY THAT THIS PLAT REPRESENTS THE FINDINGS OF AN ON THE GROUND SURVEY MADE UNDER MY SUPERVISION ON THIS DAY AND IS CORRECT TO THE BEST OF MY KNOWLEDGE AND THAT THERE WERE NO APPARENT ENCROACHMENTS AT THE TIME OF THE SURVEY, UNLESS SHOWN OR NOTED OTHERWISE. SURVEY IS VALID FOR THIS TRANSACTION ONLY AND IS NON-TRANSFERABLE.

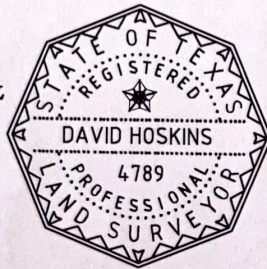

PLAT OF PROPERTY FOR  
ANNA NICOLE SMITH & BROCK ANDREW DADOSKY  
AT 22806 BAYLEAF DRIVE  
LOT(S) 33 BLOCK 34  
TIMBER LANE, SECTION 5  
VOLUME 211, PAGE 103 H.C.M.R.  
SPRING, HARRIS COUNTY, TEXAS 77373

SCALE: 1"=20' DATE: OCT. 26, 2015

David Hoskins

DAVID HOSKINS-TEXAS RPLS #4789  
COPYRIGHT 2016, HOSKINS LAND SURVEYORS, INC.