

CURVE	RADIUS	ARC LENGTH	CHORD LENGTH	CHORD BEARING	DELTA ANGLE
C1	470.00'	68.14'	---	---	---
C2	470.00'	68.14'	68.08'	N 27°52'06" E	08°18'22"

LINE	BEARING	DISTANCE
L1	N 23°41'18" E	23.00'
L2	N 23°42'55" E	23.00'
L3	N 31°59'40" E	33.45'
L4	N 32°01'17" E	33.45'

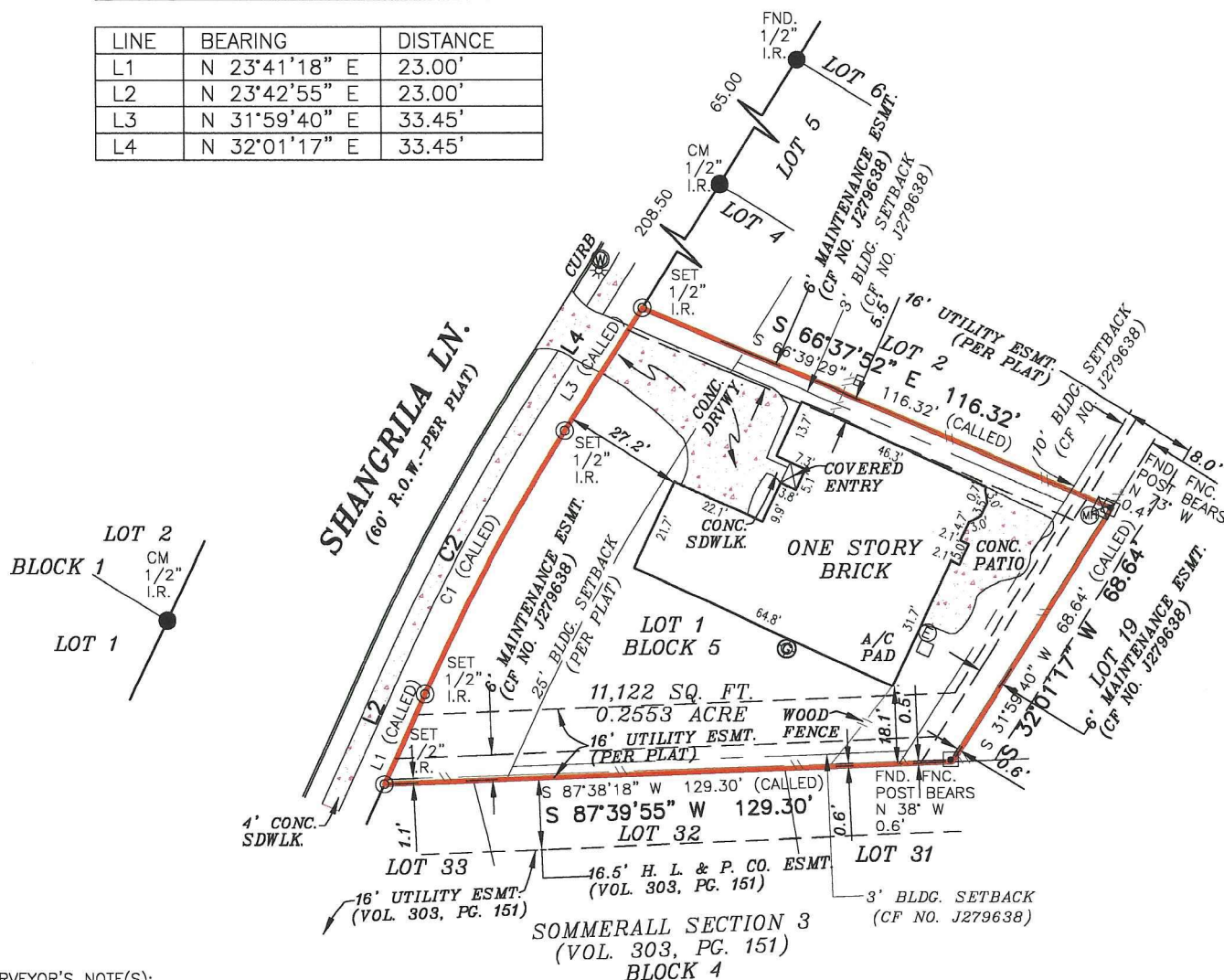

SURVEYOR'S NOTE(S):

BASIS OF BEARINGS, TEXAS SOUTH CENTRAL NAD 83.

THE ORIGINAL PLAT RECORD IS ILLEGIBLE. THIS REPRESENTATION IS SURVEYOR'S BEST INTERPRETATION OF RECORD INFORMATION.

THIS SURVEY MEETS THE CURRENT STANDARDS OF THE TEXAS SOCIETY OF PROFESSIONAL SURVEYORS STANDARDS AND SPECIFICATION FOR A CATEGORY 1A, CONDITION II SURVEY.

THE SETBACKS AND EASEMENTS SHOWN ON THIS DRAWING ARE THE BEST INTERPRETATION OF THE SURVEYORS BASED ON THE INFORMATION AVAILABLE TO US AT THE TIME OF THE DRAWING.

THIS SURVEY IS BASED ON A TITLE COMMITMENT REPORT ISSUED BY ALAMO TITLE INSURANCE GF NO. ATCH-70F-ATCH22118587 ISSUED ON 04/09/22.

FLOOD INFORMATION
FIRM: 48201C PANEL: 0420 P
REV. DATE: 11/15/2019
ZONE: "X"

FLOOD INFORMATION PROVIDED HEREON IS BASED ON SCALING THE LOCATION OF THE SUBJECT TRACT ON THE FLOOD INSURANCE RATE MAPS, THE INFORMATION SHOULD BE USED TO DETERMINE FLOOD INSURANCE RATES ONLY AND IS NOT INTENDED TO IDENTIFY SPECIFIC FLOODING CONDITIONS. WE ARE NOT RESPONSIBLE FOR THE F.I.R.M.'S ACCURACY.

LEGEND

These standard symbols will be found in the drawing.

- BOUNDARY LINE
- EASEMENT LINE
- BUILDING SETBACK LINE
- WOOD FENCE
- SET 1/2" IRON ROD WITH CAP
- FOUND IRON ROD
- FENCE POST
- TELEPHONE COM.
- WATER METER
- ELECTRIC METER
- GAS METER
- LIGHT POLE
- MANHOLE
- CONTROL MONUMENT

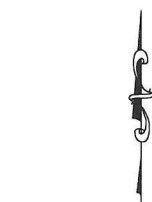

GRAPHIC SCALE



I, **RODRIC R REESE**, a Registered Professional Land Surveyor in the State of Texas, do hereby certify to **ALAMO TITLE COMPANY** and

that the above map is true and correct according to an actual field survey, made by me or under my supervision, of the property shown hereon or described by field notes accompanying this drawing. I further certify that all easements and rights-of-way of which I have been advised are shown hereon and that, except as shown, there are no apparent visible encroachments, no apparent visible overlapping of improvements and no apparent discrepancies or conflicts in the boundary lines, as of the date of the field survey.

LAND TITLE SURVEY

JOB NO.:	2204033689	NO.	REVISION	DATE
DATE:	04/23/22			
DRAWN BY:	NK/FR			
APPROVED BY:	RRR			