

HOSKINS LAND SURVEYORS, INC.

14450 T.C. JESTER #130, HOUSTON, TEXAS 77014

PHONE 281-440-9236 FAX 281-893-9739

2008-1476

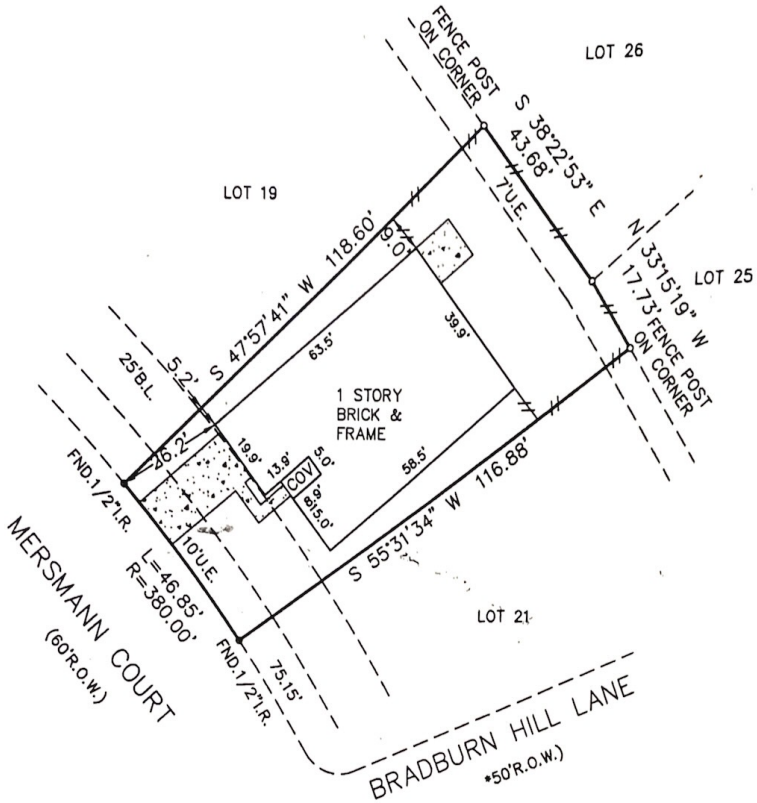

NOTE: BEARINGS ARE BASED ON RECORDED PLAT.

- PROPERTY SUBJECT TO:
- ① BUILDING SET BACK LINES, EASEMENTS, AND OTHER MATTERS, FILM CODE NO. 526066, H.C.M.R. & H.C.C.F. NOS. V802611, W413885, W413886, W547617 X213855, X244599, Y005490, 20060293757
 - ② CENTERPOINT ENERGY EASEMENT H.C.C.F. NO. W551698
 - ③ PROPERTY SUBJECT TO CITY OF HOUSTON ORDINANCES #85-1878 & #89-1312 H.C.C.F. NO. N253886, W337573

BY GRAPHIC PLOTTING ONLY, THE PROPERTY SHOWN HEREON DOES LIE WITHIN THE DESIGNATED 100 YR. FLOOD PLAIN. NO DETERMINATION IS MADE AS TO WHETHER PROPERTY WILL OR WILL NOT ACTUALLY FLOOD.
FIRM PANEL NO. 480287 0455L
ZONE: "AE" DATE: 06-18-07

PLAT OF PROPERTY FOR
JEROME GARY, JR.
13210 MERSMANN COURT
LOT 20, BLOCK 2,

SILVERGLEN NORTH, SECTION 2,
FILM CODE NO. 526066, H.C.M.R.
HOUSTON, HARRIS COUNTY, TEXAS

SCALE: 1"=30' DATE: DECEMBER 31, 2008

THIS SURVEY WAS PERFORMED
IN ACCORDANCE WITH TITLE
COMMITMENT PROVIDED BY
FIDELITY NATIONAL TITLE
GF# 08-11025034

I HEREBY CERTIFY THAT THIS PLAT REPRESENTS THE FINDINGS OF AN ON THE GROUND SURVEY MADE UNDER MY SUPERVISION ON THIS DAY AND IS CORRECT TO THE BEST OF MY KNOWLEDGE AND THAT THERE WERE NO APPARENT ENCROACHMENTS AT THE TIME OF THE SURVEY, UNLESS SHOWN OR NOTED OTHERWISE. SURVEY IS VALID FOR THIS TRANSACTION ONLY AND IS NON-TRANSFERABLE.

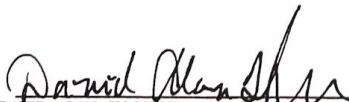
DAVID ALAN HOSKINS-TEXAS RPES #4789
COPYRIGHT 2008, HOSKINS LAND SURVEYORS, INC.