

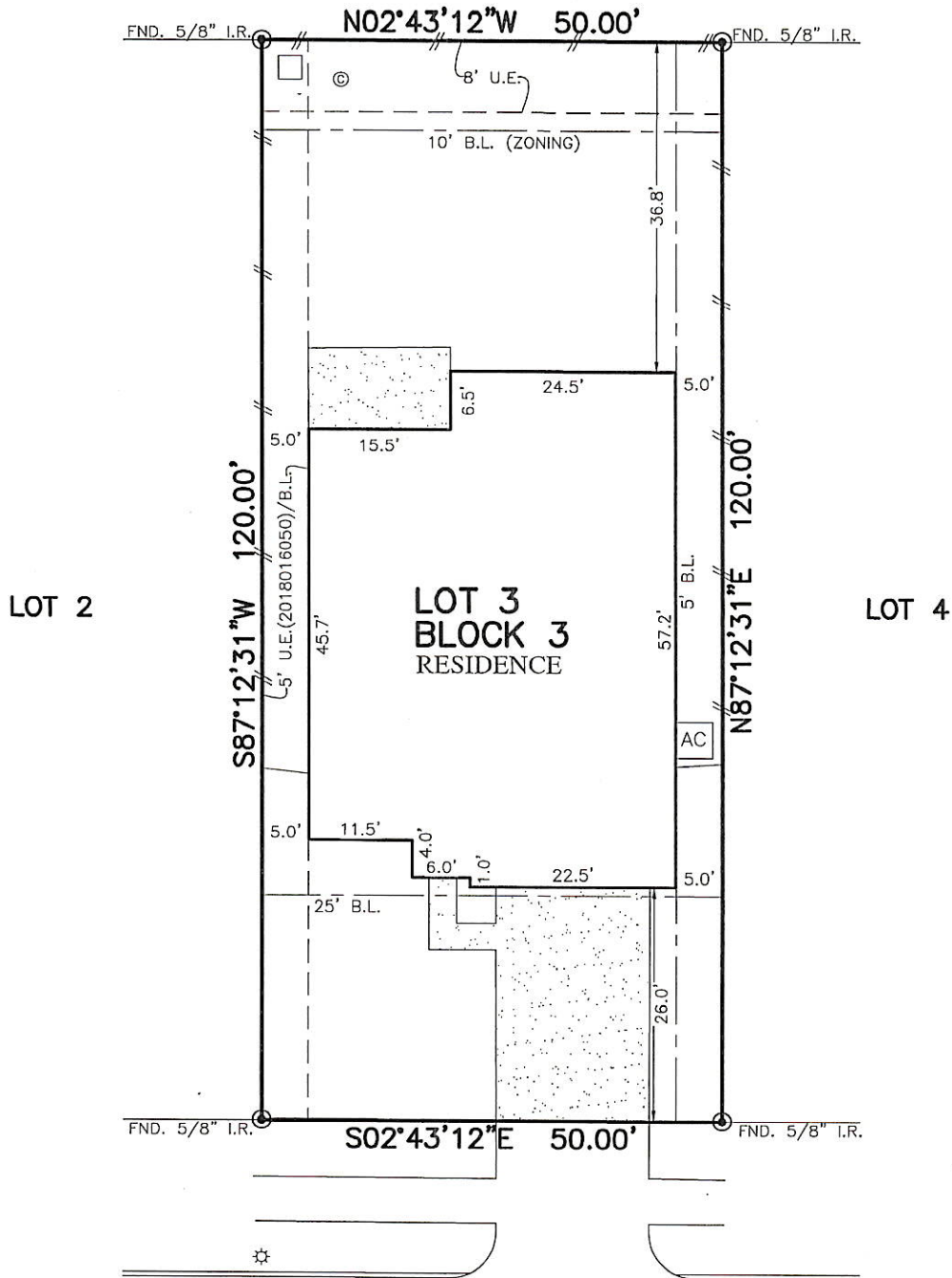

FLATWORK	B.L. BUILDING LINE	U.E. UTILITY EASEMENT	A.E. AERIAL EASEMENT	☆ LIGHT POLE
PROPERTY LINE	G.B.L. GARAGE BUILDING LINE	W.L.E. WATER LINE EASEMENT	D.E. DRAINAGE EASEMENT	⊞ ELECTRIC BOX
BUILDING LINE	(B.G.) BUILDER GUIDELINES	S.S.E. SANITARY SEWER EASEMENT	E.E. ELECTRIC EASEMENT	Ⓜ FIBER OPTIC
EASEMENT	F.F. FINISHED FLOOR	STM.S.E. STORM SEWER EASEMENT	○ WATER VALVE	Ⓣ TELEPHONE PEDESTAL
WOODEN FENCE	EXT. EXTENDED	P.A.E. PRIVATE ACCESS EASEMENT	○ FIRE HYDRANT	Ⓜ GAS METER
WROUGHT IRON FENCE	R.O.W. RIGHT-OF-WAY	P.U.E. PRIVATE UTILITY EASEMENT	● MONUMENT	Ⓜ CABLE PEDESTAL
CHAIN LINK FENCE	T.O.F. TOP OF FORM	P.V.T. PRIVATE I.R. IRON ROD	● POWER POLE	Ⓜ WATER METER
OVERHEAD ELECTRIC	ELEV. ELEVATION	F.N.D. FOUND I.P. IRON PIPE		Ⓜ MANHOLE & INLET
				Ⓜ INLET

CALLLED 217.0 ACRES
FILE NO. 2008033075



622
LIBERTY PINES LANE
(60' R.O.W.)

PLAT OF SURVEY
SCALE: 1" = 20'

- NOTES:
1. ALL BEARINGS SHOWN HEREON ARE BASED ON THE RECORDED PLAT.
2. ALLPOINTS LAND SURVEY, INC. IS NOT LIABLE FOR ANY DAMAGES DUE TO INFORMATION NOT PROVIDED TO SURVEYOR OR BUILDER PLACING ANY IMPROVEMENTS WITHIN A BUILDING LINE OR EASEMENT.
3. SUBJECT TO APPLICABLE RESTRICTIVE COVENANTS LISTED IN ITEM 1, SCHEDULE "B" OF TITLE COMMITMENT ISSUED BY CALATLANTIC TITLE INSURANCE Co. UNDER G.F. No 114623-000063.
4. AGREEMENT FOR UNDERGROUND/OVERHEAD ELECTRIC SERVICE PER C.F. No. 2018017721.

FOR: JENNIFER LYNN OBERG
ADDRESS: 622 LIBERTY PINES LANE
ALLPOINTS JOB#: LH161629 BY: JMM
G.F.: 114623-000063
JOB:

LOT 3, BLOCK 3,
LANDING AT DELANY COVE, SECTION 7,
DOC. NO. 2018001017, MAP RECORDS,
GALVESTON COUNTY, TEXAS

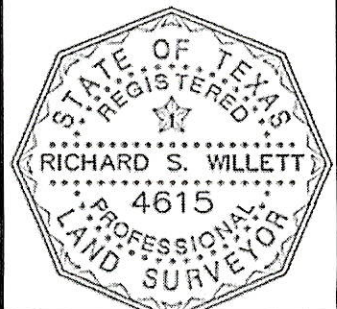

I HEREBY CERTIFY THAT THIS PLAT REPRESENTS THE RESULTS OF A SURVEY MADE ON THE GROUND, ON THE 14TH DAY OF MARCH, 2019.

RSW

FLOOD ZONE: B	
COMMUNITY PANEL: 4854860005D	
EFFECTIVE DATE: 2/16/1983	
LOMR:	DATE:

THIS INFORMATION IS BASED ON GRAPHIC PLOTTING. WE DO NOT ASSUME RESPONSIBILITY FOR EXACT DETERMINATION

©2019, ALLPOINTS LAND SURVEY, INC. All Rights Reserved.