

MIRAMAR DRIVE

PLAT RECORDED IN VOLUME 7, PAGE 10, HARRIS COUNTY MAP RECORDS.  
 THIS LOT DOES LIE IN THE 100 YEAR FLOOD PLAIN ACCORDING TO FEMA MAP NO. 48201C1085M DATED 1/06/17. ZONE VE WITH BFE OF 16.0 FEET.  
 THIS SURVEY SUBJECT TO ANY FACTS THAT MAY BE DISCLOSED BY A FULL AND ACCURATE TITLE SEARCH.

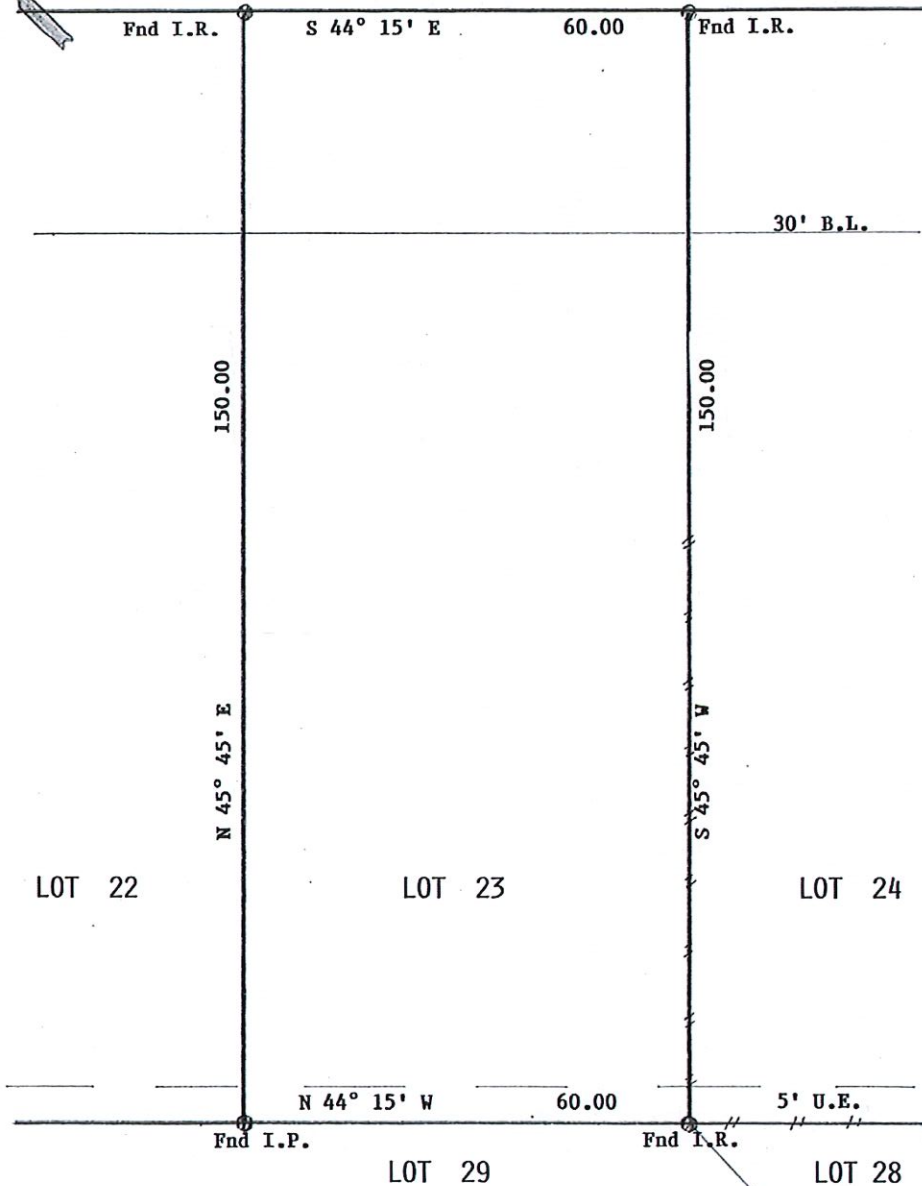

SURVEY OF LOT 23, BLOCK 4, SHOREACRES,  
 HARRIS COUNTY, TEXAS

SCALE: 1"=20'  
 DATE: 10/05/21  
 REVISED: 10/13/21  
 SURVEY BY: B.L.S.  
 DRAWN BY: B.L.S.  
 FOR: CHAPA

THIS PLAT IS AN ACCURATE REPRESENTATION OF THAT SURVEY MADE ON THE GROUND UNDER MY SUPERVISION. THERE ARE NO APPARENT ENCROACHMENTS OR CONFLICTS ACROSS PROPERTY LINES AT THE TIME OF THIS SURVEY, EXCEPT AS SHOWN HEREON.



PURCHASER:  
 JOB NO: 645  
 FIRM 10193000  
 billyshanks81@gmail.com

*Billy L. Shanks*  
 BILLY L. SHANKS  
 4902 CAROLINE ST., SEABROOK, TX. 77586

281-808-4789  
 FAX 281-942-9009