



Equity National Title
MOIST STALLINGS
 281-493-5288



PRECISION SURVEYORS, INC.

1-800-LANDSURVY 281-488-1388
 1-800-528-3187 FAX 281-488-1387
 14225 WILLOW RUN DRIVE SUITE 200 WILLOW RUN, TEXAS 77356

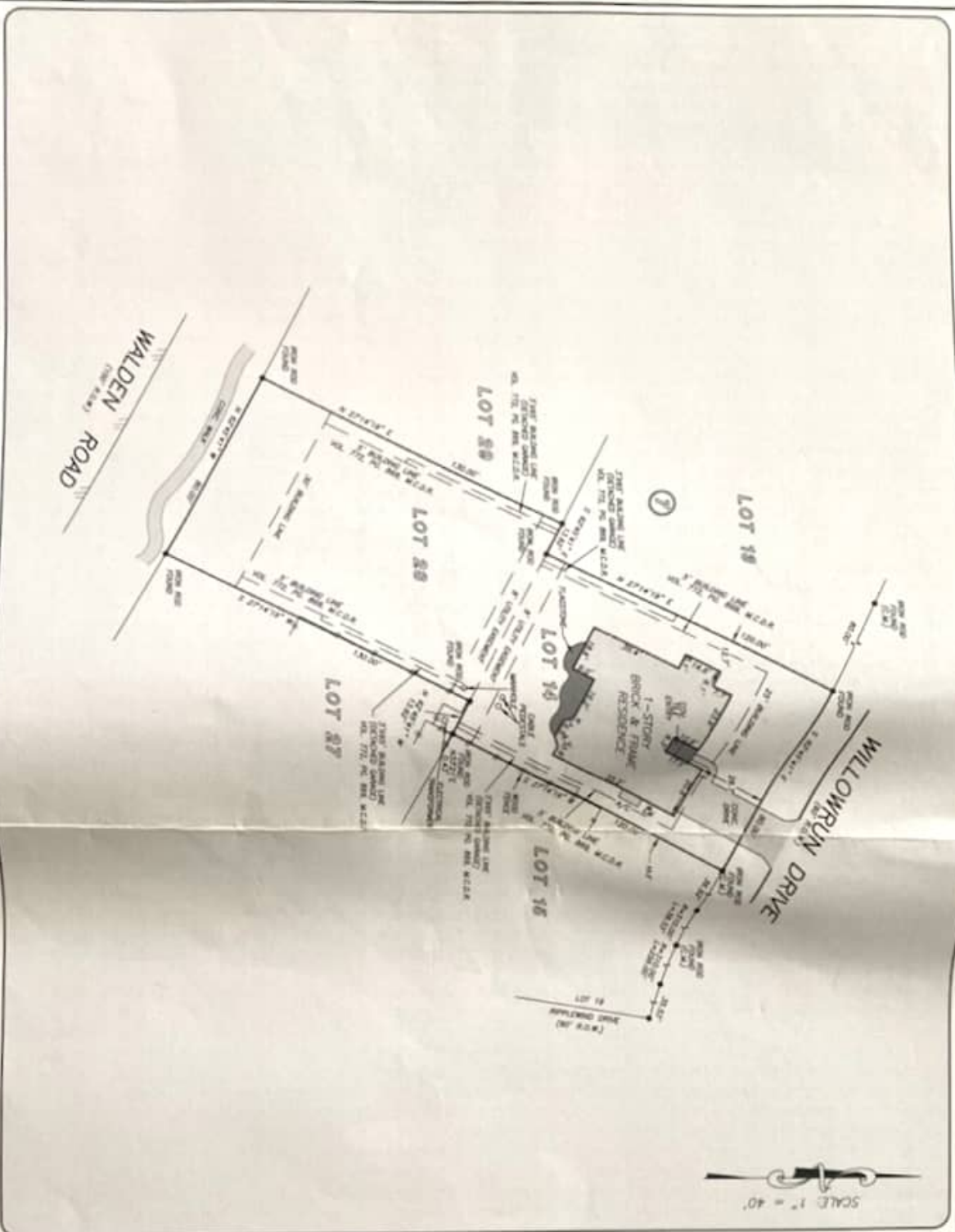

SCALE 1" = 40'

OF NO. FTH-11-77H1001676 FIDELITY NATIONAL TITLE
 ADDRESS: 11703 WILLOWRUN DRIVE
 MONTGOMERY, TEXAS 77356
 BORROWER: DAVID H. BADE AND
 LINDA BADE

LOTS 14 & 28, BLOCK 7
WALDEN ON LAKE CONDO. SECTION 2

ACCORDING TO THE MAP OR PLAT THEREOF RECORDED
 CABINET A, SHEET 62A (PROPERTY)
 CABINET 10, SHEET 10 OF THE MAP RECORDS
 OF MONTGOMERY COUNTY, TEXAS



NOTE: THIS IS SUBJECT TO ANY MONTGOMERY COUNTY OR MONTGOMERY COUNTY RECORDS RELATIVE TO THIS PROPERTY.

THE PROPERTY SHOWN ON THIS MAP IS THE PROPERTY OF THE SURVEYOR AND IS NOT TO BE CONSIDERED AS A WARRANTY OF TITLE OR AS A GUARANTEE OF THE ACCURACY OF THE SURVEY. THE SURVEYOR'S LIABILITY IS LIMITED TO THE SURVEY AND THE PREPARATION OF THE MAPS AND PLATS THEREON.

THIS SURVEY WAS MADE BY THE SURVEYOR AND IS NOT TO BE CONSIDERED AS A WARRANTY OF TITLE OR AS A GUARANTEE OF THE ACCURACY OF THE SURVEY. THE SURVEYOR'S LIABILITY IS LIMITED TO THE SURVEY AND THE PREPARATION OF THE MAPS AND PLATS THEREON.

